

Outline of Results

2019 Examination for Japanese University Admission for International Students (1st Session)

Contents

| | |
|---|----|
| 1. Guidelines for the 2019 Examination for Japanese University Admission for International Students (EJU) | 1 |
| 2. Examination Details | 3 |
| 3. List of Average Scores by Subject | 7 |
| 4. Score Distribution | 8 |
| 5. Cumulative Distribution of Scaled Score | 12 |

Japan Student Services Organization (JASSO)

Guidelines for the 2019 Examination for Japanese University Admission for International Students (EJU)

1. Purpose

This examination is used to evaluate the Japanese language proficiency and the basic academic abilities of international students who wish to study at the undergraduate level at universities or other such higher educational institutions in Japan.

2. Examination Administrator

The Japan Student Services Organization administers the examination with the cooperation of the Ministry of Education, Culture, Sports, Science and Technology, the Ministry of Foreign Affairs, Japanese universities, and affiliated institutions in Japan and overseas.

3. General Description of the Examination

- (1) Eligibility:
International students who wish to study at the undergraduate level at universities or other such higher educational institutions in Japan.
- (2) Date of exam:
1st Session June 16, 2019 (Sunday)
2nd Session November 10, 2019 (Sunday)
- (3) Venues:
Japan: Hokkaido, Miyagi, Gunma, Saitama, Chiba, Tokyo, Kanagawa, Ishikawa or Fukui, Shizuoka, Aichi, Kyoto, Osaka, Hyogo, Okayama or Hiroshima, Fukuoka and Okinawa.
Outside Japan: Hong Kong, India (New Delhi), Indonesia (Jakarta and Surabaya), Malaysia (Kuala Lumpur), Mongolia (Ulaanbaatar), Myanmar (Yangon), Philippines (Manila), Republic of Korea (Seoul and Busan), Russia (Vladivostok), Singapore, Sri Lanka (Colombo), Taiwan (Taipei), Thailand (Bangkok and Chiang Mai) and Vietnam (Hanoi and Ho Chi Minh City)
- (4) Subjects:
Depending on the university they wish to enter and the course of study they wish to pursue, the examinees select the subject tests that they will take from the following.

| Subject | Purpose | Length | Score Range |
|--------------------------------|--|-------------|---|
| Japanese as a Foreign Language | Measurement of the Japanese language skills (academic Japanese) required for studying at Japanese universities. | 125 minutes | Reading comprehension, Listening and Listening-reading comprehension 0-400 |
| | | | Writing 0-50 |
| Science | Measurement of the basic academic skills in science (Physics, Chemistry, and Biology) necessary for studying in a science department of Japanese universities. | 80 minutes | 0-200 |
| Japan and the World | Measurement of the basic academic skills in liberal arts, particularly thinking and logical abilities, necessary for studying at Japanese universities. | 80 minutes | 0-200 |
| Mathematics | Measurement of the basic academic skills in mathematics necessary for studying at Japanese universities. | 80 minutes | 0-200 |

[Remarks]

- a) The test in Japanese as a Foreign Language consists of writing, reading comprehension, and listening and listening-reading comprehension.
 - b) In the science test, examinees select two subjects from physics, chemistry and biology depending on the requirements of the University they wish to enter and the course of study they wish to pursue.
 - c) In the mathematics test, examinees select either of Course 1 if they plan to enter liberal arts programs or science programs requiring comparatively less knowledge of mathematics, or Course 2 if they plan to enter programs requiring advanced knowledge of mathematics depending on the requirements of the university they wish to enter and the course of study they wish to pursue.
 - d) Examinees may not choose to take both the Science test and the Japan and the World test.
 - e) The score ranges listed are not raw scores except the writing in Japanese as a foreign language; instead, they are based on a common scale. The writing is scored based on the standards.
 - f) Refer to the syllabuses for each subject.
- (5) Examination languages option:
The EJU is available in Japanese or English, except for the Japanese as a Foreign Language test, which is given in Japanese only, applicants need to indicate their preference in the application depending on the requirements of the university they wish to enter and the course of study they wish to pursue.
- (6) Answering format:
All questions use a multiple-choice format, except for the writing section of the Japanese as a Foreign Language test.

4. Application Procedures, etc.

(1) Application Procedure

- a) Application form: As prescribed
- b) Examination fee: Japan

One subject: JPY 7,560 (including tax)
Two or three subjects: JPY 14,040 (including tax)

Outside Japan

Hong Kong
One subject HKD 450
Two or three subjects HKD 850
India INR 800
Indonesia IDR 50,000
Malaysia MYR 60
Mongolia MNT 14,000
Myanmar USD 15
Philippines PHP 250
Republic of Korea
One subject KRW 50,000
Two or three subjects KRW 80,000
Russia RUB 300
Singapore SGD 36
Sri Lanka LKR 1,000
Taiwan
One subject TWD 1,200
Two or three subjects TWD 1,600
Thailand THB 350
Vietnam VTD 130,000

- c) Application Period: Japan

1st Session: From February 12 (Tuesday) to March 8 (Friday), 2019 for applications by post
(The application must be postmarked no later than March 8).
Online application will be available from February 12 (Tuesday) and closed by 5:00 p.m. March 8 (Friday), 2019.
2nd Session: From July 1 (Monday) to July 26 (Friday), 2019 for applications by post
(The application must be postmarked no later than July 26).
Online application will be available from July 1 (Monday) and closed by 5:00 p.m., July 26 (Friday), 2019.

Outside Japan

1st Session: From February 12 (Tuesday) to March 8 (Friday), 2019
2nd Session: From July 1 (Monday) to July 26 (Friday), 2019

- d) Applications:

Japan

The applications should be submitted to the Testing Division, Student Exchange Department, Japan Student Services Organization.

Outside Japan

The applications should be submitted to the Overseas Representatives in each country or region.

(2) Application Procedures

Japan

The details of the application procedure and other information will be posted on the website of Japan Student Services Organization. "Bulletin of the 2019 EJU (including application form)" required for the application by post is scheduled to go on sale at major bookstores throughout Japan on February 12, 2019 (Tuesday). The price is JPY 486 per copy not including consumption tax.

Outside Japan

To be decided through consultation with the Overseas Representative in each country or region.

(3) Sending of Examination Voucher

Japan

Examination vouchers will be sent on the following dates (tentative) in response to applications received.

1st Session May 17, 2019 (Friday)

2nd Session October 18, 2019 (Friday)

[Remarks] The fee will be revised to include the postage charges for delivering the examination voucher and score report.

Outside Japan

To be decided through consultation with the Overseas Representative in each country or region.

[Remarks] Postage charges for examination voucher and score report will be announced in the Guidelines for EJU, etc.

5. Score Report and Notification

(1) Score Reports to Examinees

Score reports will be sent to examinees on the following dates (tentative).

1st Session July 24, 2019 (Wednesday)

2nd Session December 20, 2019 (Friday)

[Remarks] Examinees who submitted applications online in Japan will be able to start score inquiries online from the dates stated above.

(2) Score Inquiries by Universities

Universities who completed the registration procedure designated separately will be able to start score inquiries online from the dates stated in (1) above.

| | |
|-----------|---|
| Inquires: | Japan Student Services Organization (JASSO), Student Exchange Department, Testing Division 4-5-29 Komaba, Meguro-ku, Tokyo 153-8503 Japan Telephone: 03-6407-7457 Fax: 03-6407-7462 E-mail: jasso_eju@jasso.go.jp |
|-----------|---|

Examination Details

1. Number of applicants and examinees by site

| Examination Site | | Applicants | Examinees | |
|---------------------|-------------------|------------------|-----------|--------|
| In Japan | Hokkaido | 56 | 47 | |
| | Tohoku | Miyagi | 378 | 341 |
| | Kanto | Gunma | 57 | 51 |
| | | Saitama | 1,215 | 1,078 |
| | | Chiba | 909 | 817 |
| | | Tokyo | 15,415 | 13,549 |
| | | Kanagawa | 631 | 580 |
| | Chubu | Ishikawa | 52 | 46 |
| | | Shizuoka | 396 | 371 |
| | | Aichi | 1,190 | 1,112 |
| | Kinki | Kyoto | 1,112 | 1,007 |
| | | Osaka | 2,760 | 2,516 |
| | | Hyogo | 844 | 753 |
| | Chugoku | Okayama | 597 | 570 |
| | Kyushu | Fukuoka | 2,535 | 2,364 |
| | Okinawa | | 42 | 35 |
| Total in Japan | | 28,189 | 25,237 | |
| Outside Japan | Hong Kong | | 912 | 836 |
| | India | New Delhi | 102 | 46 |
| | Indonesia | Jakarta | 489 | 272 |
| | | Surabaya | 53 | 40 |
| | Malaysia | Kuala Lumpur | 186 | 176 |
| | Mongolia | Ulaanbaatar | 289 | 239 |
| | Myanmar | Yangon | 18 | 14 |
| | Philippines | Manila | 7 | 4 |
| | Republic of Korea | Seoul | 3,835 | 3,454 |
| | | Busan | 904 | 823 |
| | Russia | Vladivostok | 1 | 0 |
| | Singapore | | 14 | 10 |
| | Sri Lanka | Colombo | 20 | 13 |
| | Taiwan | Taipei | 457 | 385 |
| | Thailand | Bangkok | 97 | 64 |
| | | Chiang Mai | 12 | 10 |
| | Vietnam | Hanoi | 132 | 103 |
| | | Ho Chi Minh City | 236 | 193 |
| Total outside Japan | | 7,764 | 6,682 | |
| Grand total | | 35,953 | 31,919 | |

Note: The number of applicants and examinees who selected the English version of EJU are as follows.

| | Applicants | Examinees |
|---------------|------------|-----------|
| In Japan | 694 | 632 |
| Outside Japan | 965 | 576 |
| Total | 1,659 | 1,208 |

Reference: JASSO has approved the following testing accommodations (special arrangements) for applicants requesting their use for reasons of disability, injury or other valid grounds.

Number of applicants requesting testing accommodations: 6 (6 in Japan, 0 overseas)

| Description of Approved Testing Accommodations | | | | Disability | Cases |
|--|---|---|--|------------|-------|
| Exam Time Extension | Japanese as a Foreign Language | Writing | 30min→39 min. / +30% | Low vision | 1 |
| | | Reading | 40min→80 min. / +100% | Low vision | 1 |
| | | Listening and Listening-Reading Comprehension | Total 55min→58 min. / extend the answering time | Low vision | 1 |
| | | Japan and the World | 80min→120min. / +50% | Low vision | 1 |
| | | Mathematics | 80min→120min. / +50% | Low vision | 1 |
| Question Booklet and Question Method | Large-size question booklet (A3 size. +40%) | | Low vision | 1 | |
| Use of Visual Assistance | Magnifying glasses | | Low vision | 1 | |
| Use of Hearing Assistance | Hearing aids | | Hard of hearing | 2 | |
| | headphone | | Hard of hearing | 1 | |
| Other | Testing in separate room | | Low vision Hard of hearing Physical disability Others | 5 | |
| | Seating position considerations | | Low vision Hard of hearing | 3 | |
| | Telling notes with the document | | Hard of hearing | 2 | |
| | Wheel chair | | Physical disability | 1 | |

* Because some applicants qualify for a multiple number of testing accommodations, the numbers listed are the combined totals.

2. Examination venues * An examination language "English" was not available.

| Name of Prefecture | Name of Examination Venue |
|-------------------------------|--|
| Hokkaido | Rakuno Gakuen University |
| Miyagi | Tohoku Gakuin University |
| Gunma* | Takasaki University of Commerce |
| Saitama* | Dokkyo University |
| Chiba* | Chiba University |
| Tokyo | Gakushuin University |
| | Kyoritsu Women's University |
| | Kokushikan University |
| | Komazawa University |
| | Showa Women's University |
| | Tokyo University of Marine Science and Technology |
| | Tokyo Institute of Technology |
| | Hosei University |
| | Waseda University |
| | Asia University |
| Tokyo Kasei Gakuin University | |
| Kanagawa* | Kanagawa University |
| Ishikawa | Kanazawa Seiryō University |
| Shizuoka | Nihon University College of International Relations Mishima Campus |
| Aichi | Nagoya City University |
| Kyoto* | Kyoto University |
| | Kyoto University of Education |
| | Kyoto Prefectural University |
| Osaka | Osaka Ohtani University |
| | Momoyama Gakuin University |
| Hyogo* | Kobe International University |
| | Kobe Shinwa Women's University |
| Okayama | Okayama University |
| Fukuoka | The University of Kitakyūshū |
| | Kyūshū Sangyō University |
| Okinawa | Okinawa Prefectural College of Nursing |

| Country and Region | City | Name of Examination Venue |
|--------------------|------------------|---|
| Hong Kong | | Kowloonbay International Trade & Exhibition Centre |
| India | New Delhi | Sri Venkateswara College, Delhi |
| Indonesia | Jakarta | Depok Campus, University of Indonesia |
| | Surabaya | University of Surabaya |
| Malaysia | Kuala Lumpur | KDU College |
| Mongolia | Ulaanbaatar | Mongolia-Japan Center |
| | | National University of Mongolia |
| Myanmar | Yangon | MAJA Education Center |
| Philippines | Manila | De La Salle-College of Saint Benilde |
| Republic of Korea | Seoul | Sganghyeon High School |
| | | Yongsan High School |
| | | Seokchon Middle School |
| | | Jamsil High School |
| | | Yeouido Middle School |
| | Busan | Busanjin girls middle school |
| | | Gyeongnam Technical High School |
| Russia | Vladivostok | Far Eastern Federal University |
| Singapore | | The Japanese Cultural Society, Singapore |
| Sri Lanka | Colombo | Sri Lanka Japan Cultural Centre (Sasakawa hall) |
| Taiwan | Taipei | The Language Training & Testing Center |
| | | Department of Sociology/Department of Social Work, NTU |
| Thailand | Bangkok | Old Japan Students' Association, Thailand |
| | Chiang Mai | Chiang Mai University |
| Vietnam | Hanoi | Foreign Trade University (Vietnam-Japan Human Resources Cooperation Center) |
| | Ho Chi Minh City | University of Social Sciences & Humanities, Ho Chi Minh City |

3. Number of examinees by nation/region of origin (Japan)

| Country / Region | Examinees | Country / Region | Examinees |
|-------------------|-----------|---------------------------------|-----------|
| China | 15,707 | Syria | 4 |
| VietNam | 4,680 | Iran | 3 |
| Nepal | 1,484 | Nigeria | 3 |
| Republic of Korea | 693 | Spain | 3 |
| Indonesia | 346 | Sudan | 3 |
| Taiwan | 346 | Switzerland | 3 |
| Myanmar | 330 | Tajikistan | 3 |
| Sri Lanka | 247 | United Kingdom | 3 |
| Mongolia | 235 | Argentina | 2 |
| Bangladesh | 213 | Bulgaria | 2 |
| Hong Kong | 173 | Congo[Kinshasa] | 2 |
| Malaysia | 156 | Egypt | 2 |
| Uzbekistan | 123 | Netherlands | 2 |
| Thailand | 74 | New Zealand | 2 |
| India | 49 | Belarus | 1 |
| U.A.E. | 28 | Belgium | 1 |
| Russia | 24 | Burundi | 1 |
| Philippines | 21 | Chile | 1 |
| Macau | 18 | Colombia | 1 |
| Saudi Arabia | 18 | Côte d'Ivoire | 1 |
| U.S.A. | 13 | D.P.R.K | 1 |
| Brazil | 12 | Denmark | 1 |
| France | 12 | Ecuador | 1 |
| Cambodia | 11 | Israel | 1 |
| Uganda | 9 | Lithuania | 1 |
| Australia | 8 | Madagascar | 1 |
| Bhutan | 8 | Mali | 1 |
| Italy | 8 | Martinique | 1 |
| Pakistan | 8 | Norway | 1 |
| Germany | 7 | Poland | 1 |
| Canada | 6 | Qatar | 1 |
| Kazakhstan | 6 | Rwanda | 1 |
| Kyrgyz Republic | 6 | Sierra Leone | 1 |
| Mexico | 6 | Ukraine | 1 |
| Peru | 5 | Zambia | 1 |
| Senegal | 5 | Others | 69 |
| Singapore | 5 | Total 74 countries / Regions | 25,237 |
| Sweden | 5 | | |
| Turkey | 5 | | |

List of Average Scores by Subject

| Subject (Score Range) | | Examinees | Average Score | Highest Score | Lowest Score | Standard Dev. |
|--------------------------------------|--|-----------|------------------|------------------|-----------------|------------------|
| Japanese as a Foreign Language | Listening and Listening- Reading (0-200) | 31,468 | 103.1 (51.6%) | 172 (86.0%) | 31 (15.5%) | 31.4 (15.7%) |
| | Reading (0-200) | | 130.9 (65.5%) | 198 (99.0%) | 30 (15.0%) | 38.5 (19.3%) |
| | Total (0-400) | | 234.1 (58.5%) | 370 (92.5%) | 61 (15.3%) | 65.4 (16.4%) |
| | Writing (0-50) | | 32.5 (65.0%) | 50 (100.0%) | 0 (0.0%) | 8.8 (17.6%) |
| Science | Physics (0-100) | 5,205 | 52.4 (52.4%) | 95 (95.0%) | 20 (20.0%) | 12.8 (12.8%) |
| | Chemistry (0-100) | 5,965 | 51.0 (51.0%) | 98 (98.0%) | 23 (23.0%) | 13.4 (13.4%) |
| | Biology (0-100) | 1,612 | 62.7 (62.7%) | 93 (93.0%) | 20 (20.0%) | 14.7 (14.7%) |
| Japan and the World (0-200) | | 12,953 | 121.2 (60.6%) | 198 (99.0%) | 16 (8.0%) | 35.6 (17.8%) |
| Mathematics | Course 1 (0-200) | 11,404 | 97.4 (48.7%) | 192 (96.0%) | 47 (23.5%) | 24.5 (12.3%) |
| | Course 2 (0-200) | 5,734 | 109.5 (54.8%) | 200 (100.0%) | 41 (20.5%) | 22.9 (11.5%) |

Note: Percentages of Average Score, Highest Score, Lowest Score and Standard Dev. indicate the ratio to a perfect score.

Score Distribution

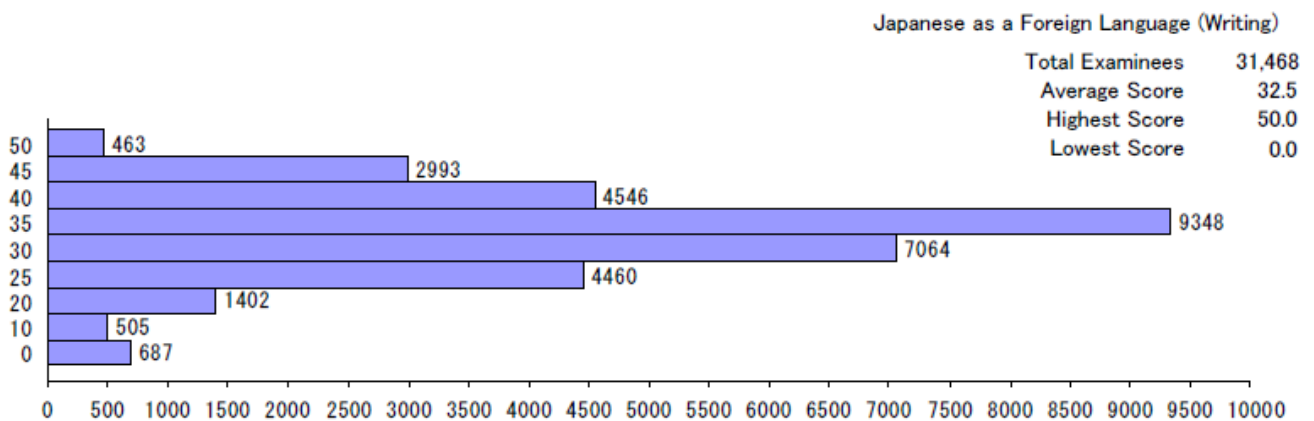
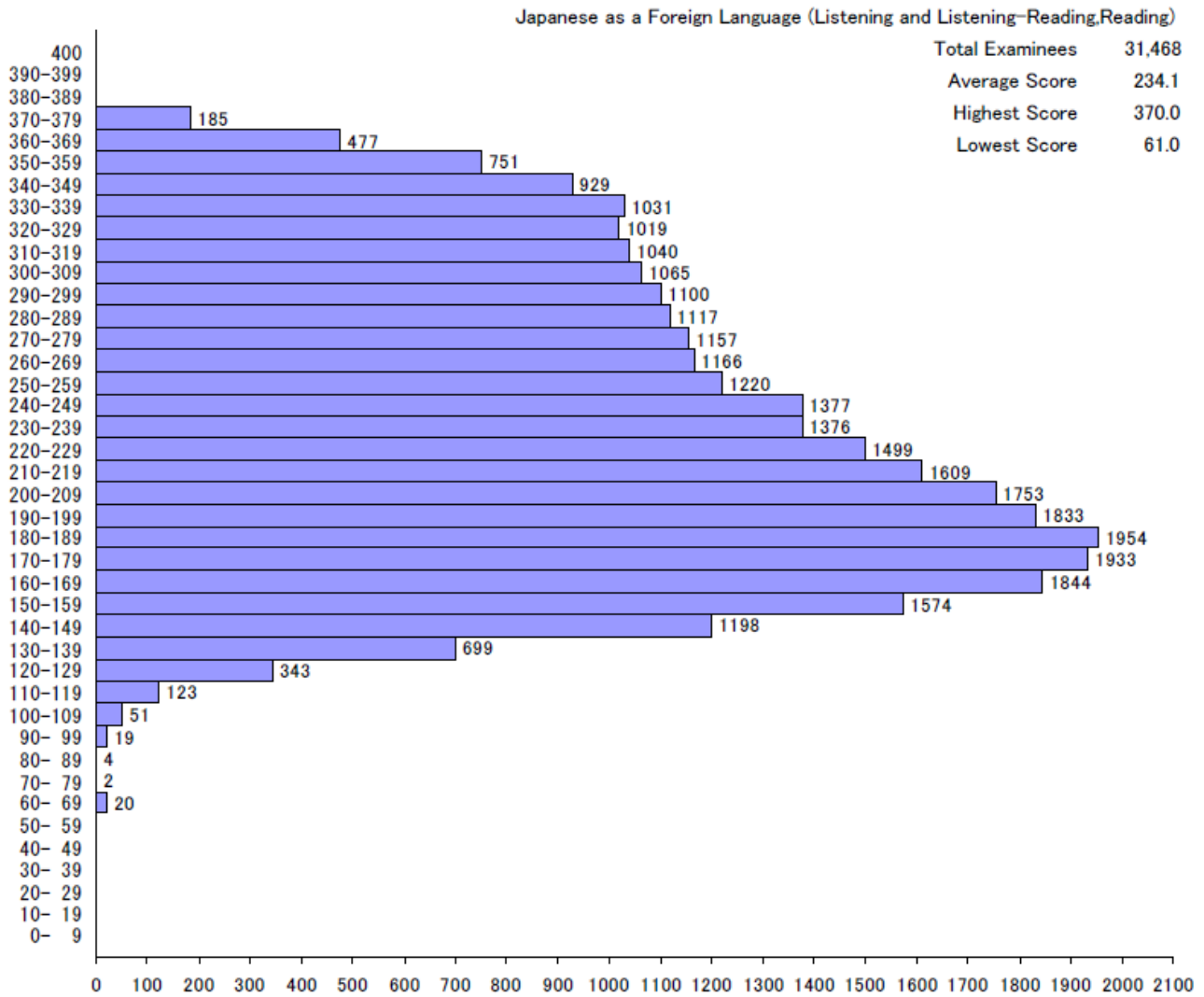

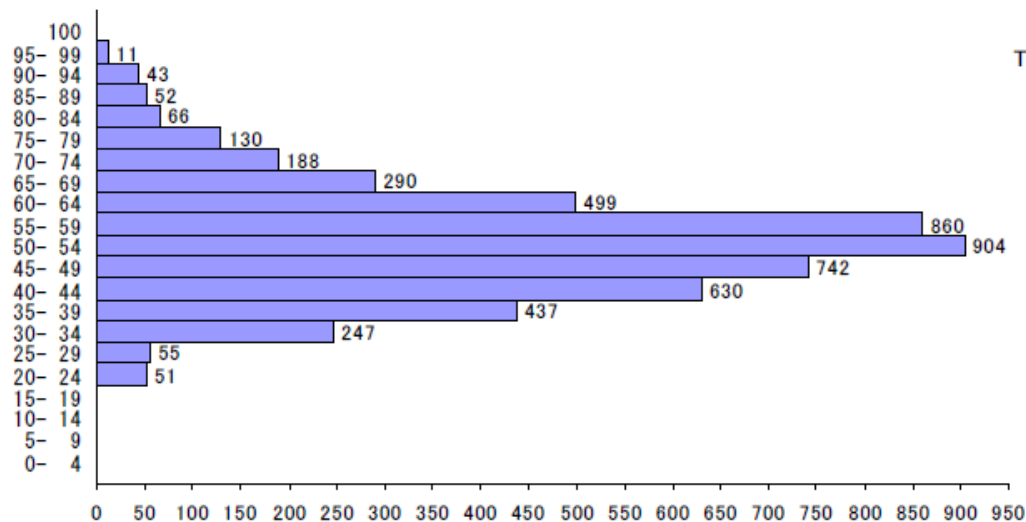

| Physics | |
|-----------------|-------|
| Total Examinees | 5,205 |
| Average Score | 52.4 |
| Highest Score | 95.0 |
| Lowest Score | 20.0 |

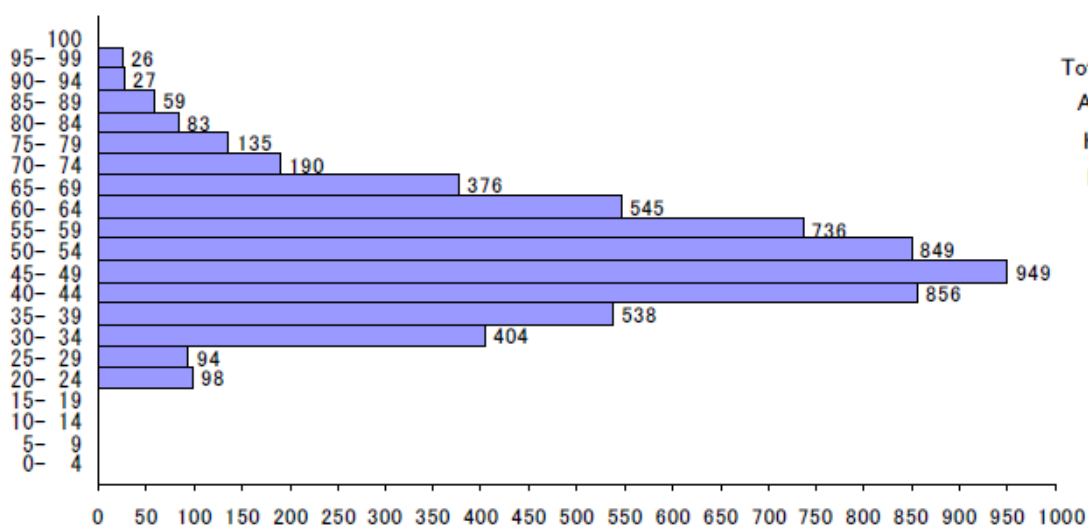

| Chemistry | |
|-----------------|-------|
| Total Examinees | 5,965 |
| Average Score | 51.0 |
| Highest Score | 98.0 |
| Lowest Score | 23.0 |

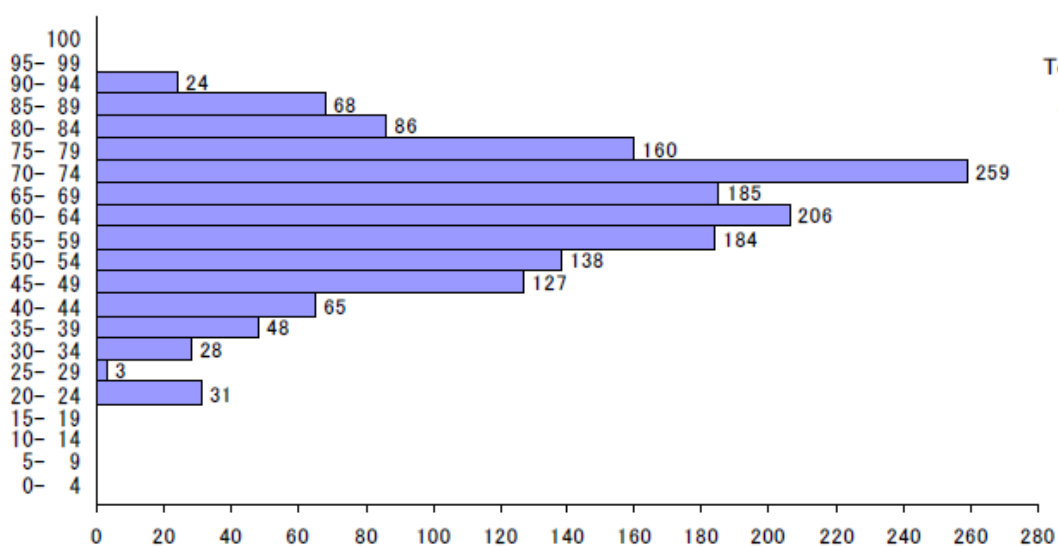

| Biology | |
|-----------------|-------|
| Total Examinees | 1,612 |
| Average Score | 62.7 |
| Highest Score | 93.0 |
| Lowest Score | 20.0 |

Japan and the World

| | |
|-----------------|--------|
| Total Examinees | 12,953 |
| Average Score | 121.2 |
| Highest Score | 198.0 |
| Lowest Score | 16.0 |

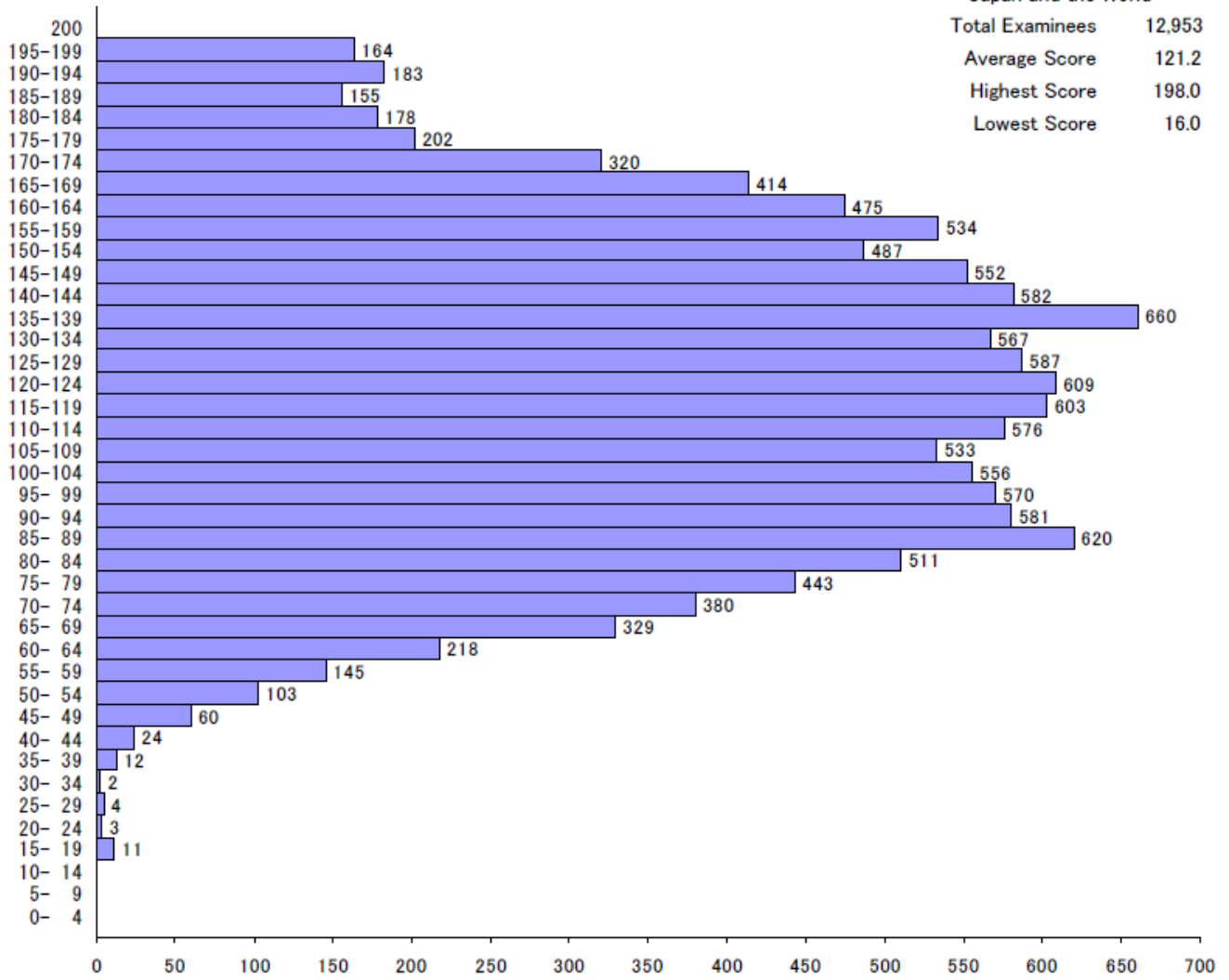

Mathematics (Course 1)

| | |
|-----------------|--------|
| Total Examinees | 11,404 |
| Average Score | 97.4 |
| Highest Score | 192.0 |
| Lowest Score | 47.0 |

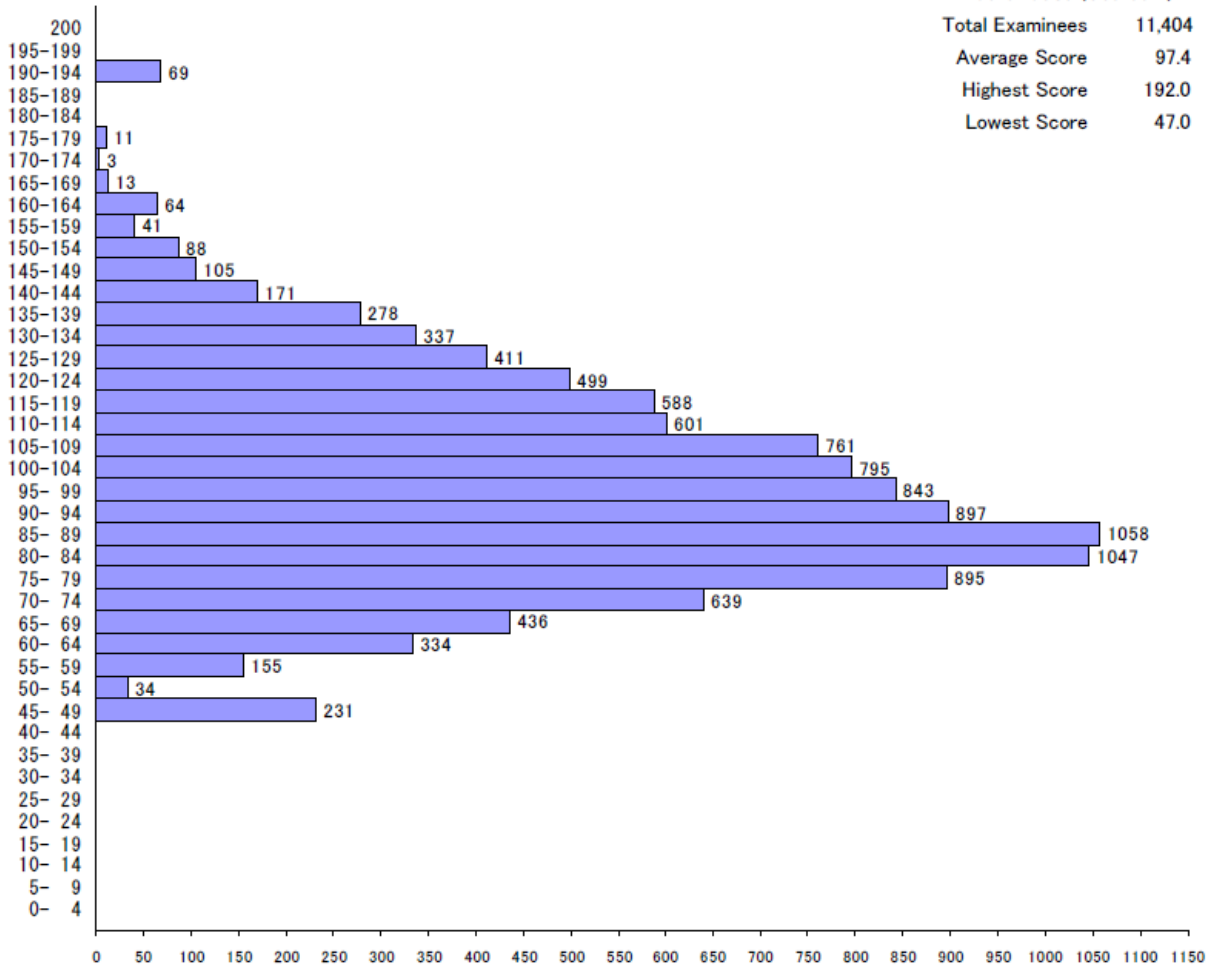

Mathematics (Course 2)

| | |
|-----------------|-------|
| Total Examinees | 5,734 |
| Average Score | 109.5 |
| Highest Score | 200.0 |
| Lowest Score | 41.0 |

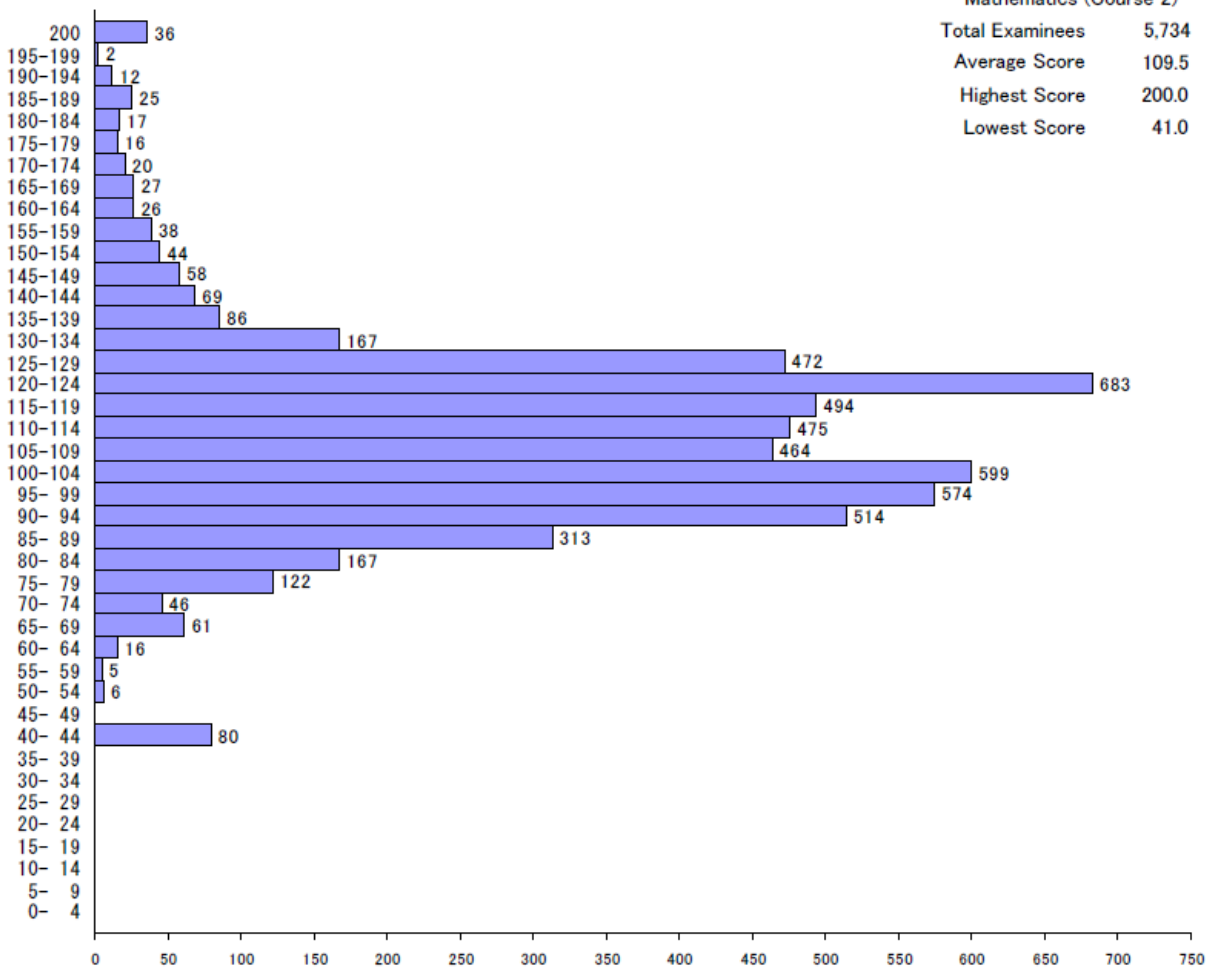

Cumulative Distribution of Scaled Score

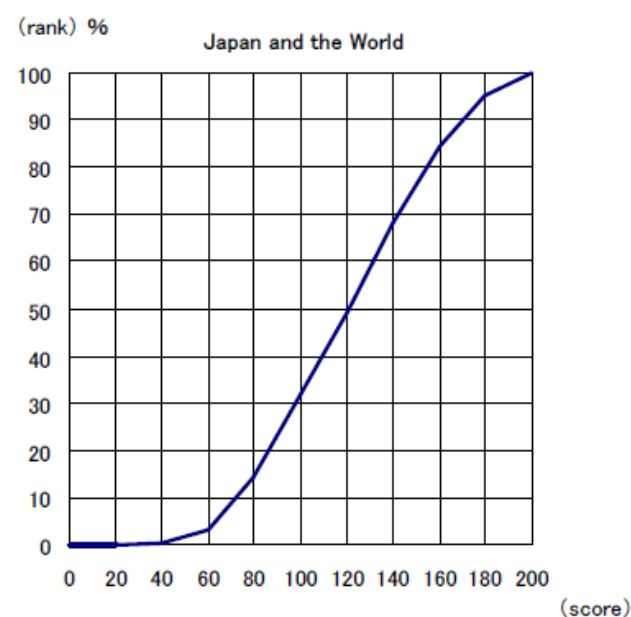
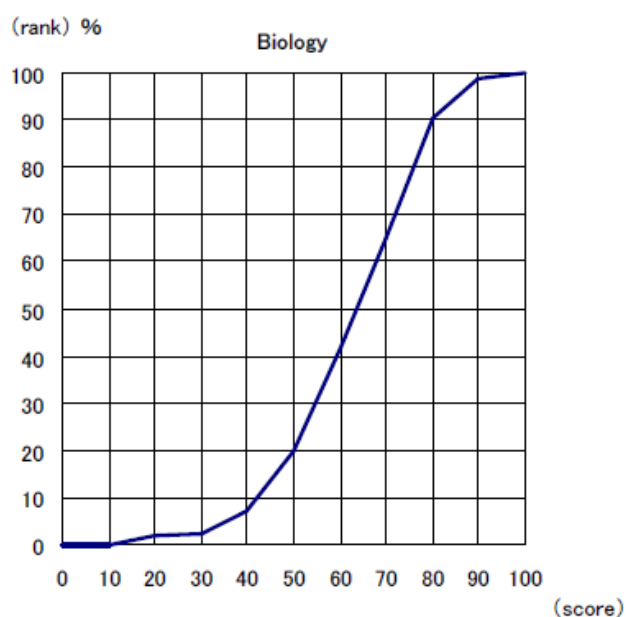
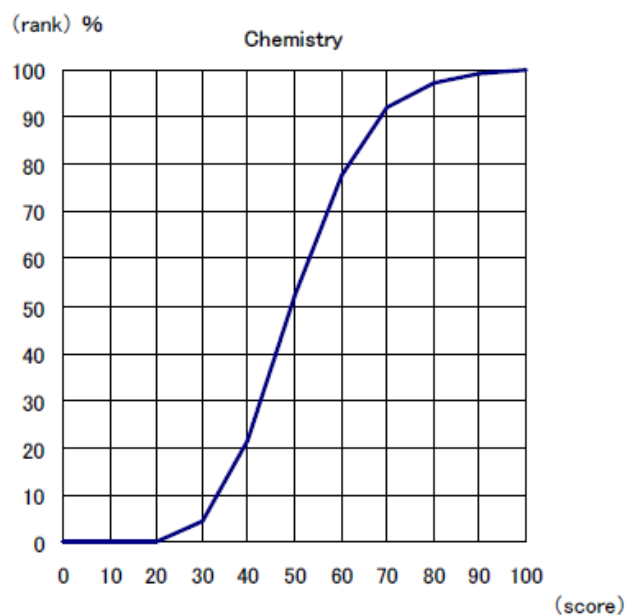
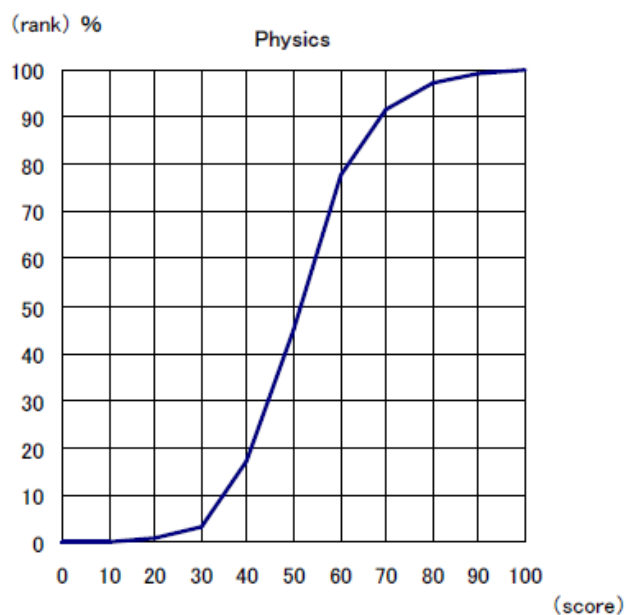
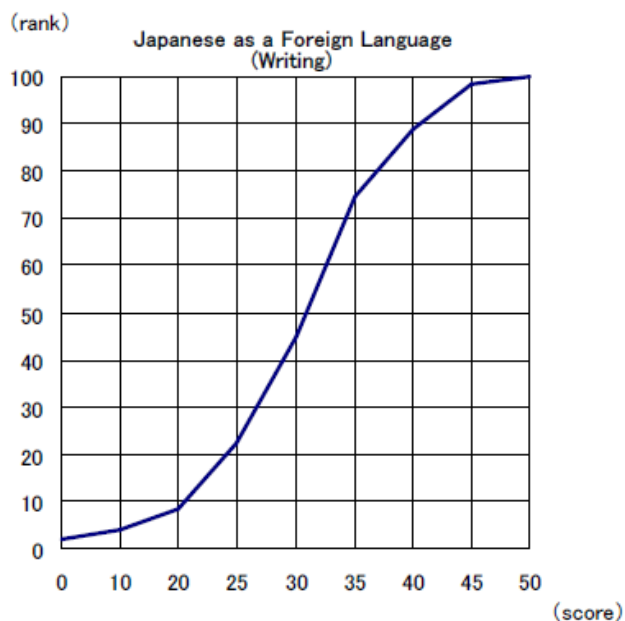
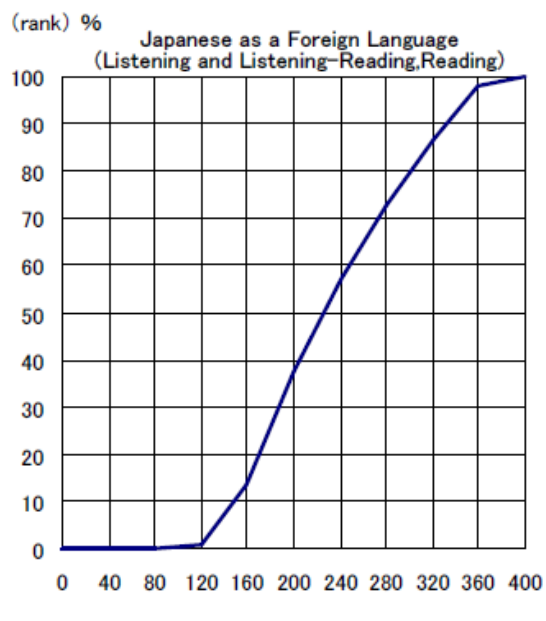

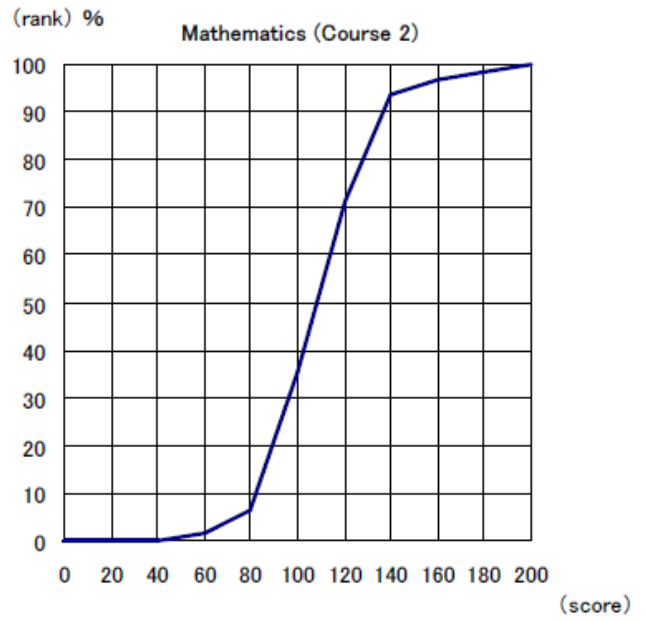
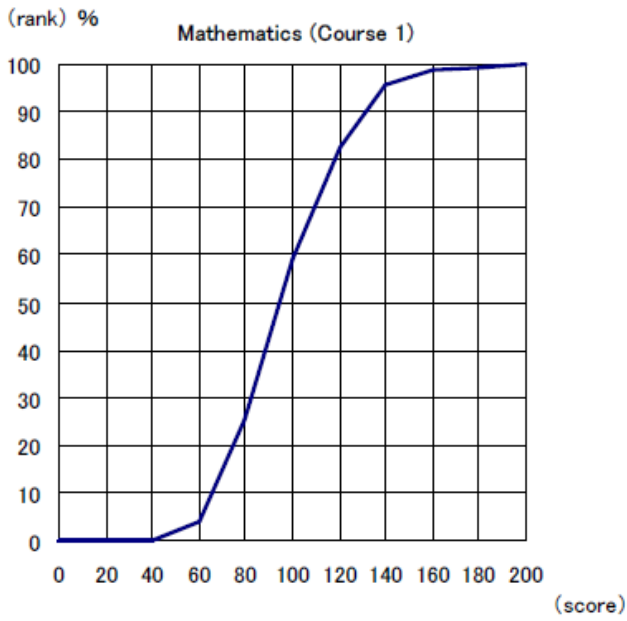

The cumulative distribution of the total score displayed above indicates at which position the score achieved by an examinee stands in the total rankings.

Taking the example of an examinee whose total score is 240 from the two fields of the test of Japanese as a Foreign Language, "240" on the horizontal axis corresponds to "70%" on the vertical axis (ranking). This means that the number of examinees who are below this examinee occupies 70 % of the total examinees. Therefore, the percentile rank of this examinee is "70".

The percentile ranking allows you to relatively compare your score, i.e. showing the position of the examinee in the entire group who took the examination.

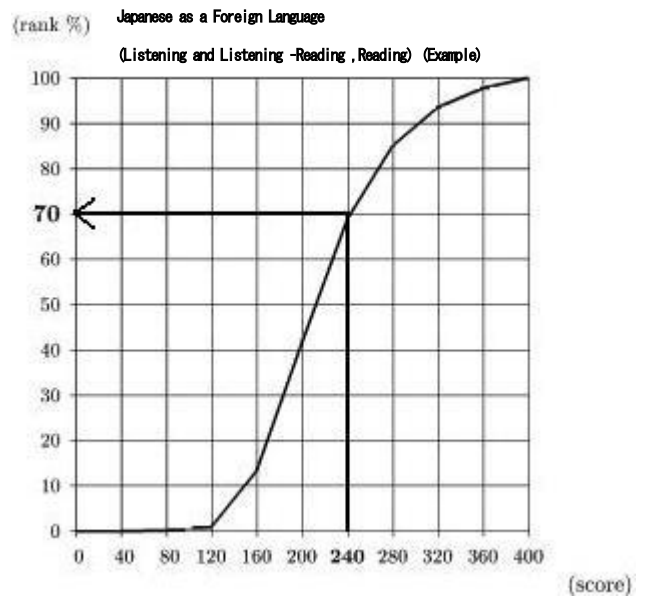

Japan Student Services Organization
Student Exchange Department,
Testing Division

4-5-29 Komaba, Meguro-ku, Tokyo 153-8503 Japan

Telephone: 03-6407-7457 Fax: 03-6407-7462

E-mail: jasso_eju@jasso.go.jp