

Outline of Results

2022 Examination for Japanese University Admission for International Students (2nd Session)

Contents

1.	Guidelines for the 2022 Examination for Japanese University Admission for International Students (EJU)	1
2.	Examination Details	3
3.	List of Average Scores by Subject	7
4.	Score Distribution	8
5.	Cumulative Distribution of Scaled Score	12

Japan Student Services Organization (JASSO)

Guidelines for the 2022 Examination for Japanese University Admission for International Students (EJU)

1. Purpose

This examination is used to evaluate the Japanese language proficiency and the basic academic abilities of international students who wish to study at the undergraduate level at universities or other such higher educational institutions in Japan.

2. Examination Administrator

The Japan Student Services Organization administers the examination with the cooperation of the Ministry of Education, Culture, Sports, Science and Technology, the Ministry of Foreign Affairs, Japanese universities, and affiliated institutions in Japan and overseas.

3. General Description of the Examination

- (1) Eligibility:
International students who wish to study at the undergraduate level at universities or other such higher educational institutions in Japan.
- (2) Date of exam:
1st Session June 19, 2022 (Sunday)
2nd Session November 13, 2022 (Sunday)
- (3) Venues:
Japan: Hokkaido, Miyagi, Gunma, Saitama, Chiba, Tokyo, Kanagawa, Ishikawa or Fukui, Shizuoka, Aichi, Kyoto, Osaka, Hyogo, Okayama or Hiroshima, Kochi, Fukuoka and Okinawa.
Outside Japan: Hong Kong, India (New Delhi), Indonesia (Jakarta and Surabaya), Malaysia (Kuala Lumpur), Mongolia (Ulaanbaatar), Myanmar (Yangon), Philippines (Manila), Republic of Korea (Seoul and Busan), Russia (Vladivostok) (*), Singapore, Sri Lanka (Colombo), Taiwan (Taipei), Thailand (Bangkok and Chiang Mai) and Vietnam (Hanoi and Ho Chi Minh City)
* Due to unavoidable circumstances, The 2022 EJU will not be administered in Vladivostok.
- (4) Subjects:
Depending on the university they wish to enter and the course of study they wish to pursue, the examinees select the subject tests that they will take from the following.

Subject	Purpose	Length	Score Range
Japanese as a Foreign Language	Measurement of the Japanese language skills (academic Japanese) required for studying at Japanese universities.	125 minutes	Reading comprehension, Listening and Listening-reading comprehension 0-400
			Writing 0-50
Science	Measurement of the basic academic skills in science (Physics, Chemistry, and Biology) necessary for studying in a science department of Japanese universities.	80 minutes	0-200
Japan and the World	Measurement of the basic academic skills in liberal arts, particularly thinking and logical abilities, necessary for studying at Japanese universities.	80 minutes	0-200
Mathematics	Measurement of the basic academic skills in mathematics necessary for studying at Japanese universities.	80 minutes	0-200

[Remarks]

- a) The test in Japanese as a Foreign Language consists of writing, reading comprehension, and listening and listening-reading comprehension.
 - b) In the science test, examinees select two subjects from physics, chemistry and biology depending on the requirements of the University they wish to enter and the course of study they wish to pursue.
 - c) In the mathematics test, examinees select either of Course 1 if they plan to enter liberal arts programs or science programs requiring comparatively less knowledge of mathematics, or Course 2 if they plan to enter programs requiring advanced knowledge of mathematics depending on the requirements of the university they wish to enter and the course of study they wish to pursue.
 - d) Examinees may not choose to take both the Science test and the Japan and the World test.
 - e) The score ranges listed are not raw scores except the writing in Japanese as a Foreign Language; instead, they are based on a common scale. The writing is scored based on the standards.
 - f) Refer to the syllabuses for each subject.
- (5) Examination languages option:
The EJU is available in Japanese or English, except for the Japanese as a Foreign Language test, which is given in Japanese only, applicants need to indicate their preference in the application depending on the requirements of the university they wish to enter and the course of study they wish to pursue.
- (6) Answering format:
All questions use a multiple-choice format, except for the writing section of the Japanese as a Foreign Language test.

4. Application Procedures, etc.

(1) Application Procedure

a) Application form: As prescribed

b) Examination fee:	Japan	One subject:	JPY 10,000 (including tax)
		Two or three subjects:	JPY 18,000 (including tax)
	Outside Japan	Hong Kong	
		One subject	HKD 450
		Two or three subjects	HKD 850
		India	INR 800
		Indonesia	IDR 110,000
		Malaysia	MYR 90
		Mongolia	MNT 35,000
		Myanmar	USD 15
		Philippines	PHP 500
		Republic of Korea	
		One subject	KRW 50,000
		Two or three subjects	KRW 80,000
		Russia	RUB 300
		Singapore	SGD 65
		Sri Lanka	LKR 1,850
		Taiwan	
		One subject	TWD 1,200
		Two or three subjects	TWD 1,600
		Thailand	THB 400
		Vietnam	VTD 275,000

c) Application Period: Japan

1st Session: From February 14 (Monday) and closed by 5:00 p.m. March 11 (Friday), 2022.

2nd Session: From July 4 (Monday) and closed by 5:00 p.m., July 29 (Friday), 2022.

Outside Japan

1st Session: From February 14 (Monday) to March 11 (Friday), 2022

2nd Session: From July 4 (Monday) to July 29 (Friday), 2022

d) Applications:

Japan

The applications should be submitted to the Testing Division, Student Exchange Department, Japan Student Services Organization.

Outside Japan

The applications should be submitted to the Overseas Representatives in each country or region.

(2) Application Procedures

Japan

Applications will be accepted online. The details of the application procedure and other information will be posted on the website of Japan Student Services Organization.

Outside Japan

To be decided through consultation with the Overseas Representative in each country or region.

(3) Sending of Examination Voucher

Japan

Examination vouchers will be sent on the following dates (tentative) in response to applications received.

1st Session May 20, 2022 (Friday)

2nd Session October 21, 2022 (Friday)

Outside Japan

To be decided through consultation with the Overseas Representative in each country or region.

[Remarks] Postage charges for examination voucher and score report will be announced in the Guidelines for EJU, etc.

5. Score Report and Notification

(1) Score Reports to Examinees

Score reports will be notified online to examinees on the following dates (tentative).

1st Session July 27, 2022 (Wednesday)

2nd Session December 23, 2022 (Friday)

[Remarks] Examinees overseas will be notified of their Score Reports through the Overseas Representative in their country or region.

(2) Score Inquiries by Universities

Universities who completed the registration procedure designated separately will be able to start score inquiries online from the dates stated in (1) above.

Inquires: Japan Student Services Organization (JASSO), Student Exchange Department, Testing Division 4-5-29 Komaba, Meguro-ku, Tokyo 153-8503 Japan Telephone: 03-6407-7457 Fax: 03-6407-7462 E-mail: jasso_eju@jasso.go.jp

Examination Details

1. Number of Applicants and Examinees by Site

Examination Site		Applicants	Examinees		
In Japan	Hokkaido		65	42	
	Tohoku	Miyagi	170	123	
	Kanto	Gunma		53	43
		Saitama		365	298
		Chiba		215	165
		Tokyo		12,143	9,679
		Kanagawa		301	234
	Chubu	Fukui		13	13
		Shizuoka		96	69
		Aichi		217	194
	Kinki	Kyoto		991	865
		Osaka		1,459	1,209
		Hyogo		224	184
	Chugoku	Hiroshima		216	184
	Shikoku	Kochi		53	39
	Kyushu	Fukuoka		744	637
Okinawa		17	12		
Total in Japan		17,342	13,990		
Outside Japan	Hong Kong		293	149	
	India	New Delhi	137	65	
	Indonesia	Jakarta		150	123
		Surabaya		84	63
	Malaysia	Kuala Lumpur		151	145
	Mongolia	Ulaanbaatar		144	103
	Myanmar	Yangon		189	122
	Philippines	Manila		20	14
	Republic of Korea	Seoul		2,376	1,807
		Busan		505	400
	Russia	Vladivostok(*)		-	-
	Singapore		8	7	
	Sri Lanka	Colombo		5	3
	Taiwan	Taipei		254	199
	Thailand	Bangkok		122	83
		Chiang Mai		14	12
	Vietnam	Hanoi		112	83
		Ho Chi Minh City		47	29
	Total outside Japan		4,611	3,407	
Grand total		21,953	17,397		

*Due to unavoidable circumstances, EJU testing planned in Vladivostok was canceled.

Note: The numbers of applicants and examinees who selected the English version of EJU are as follows.

	Applicants	Examinees
In Japan	206	149
Outside Japan	760	514
Total	966	663

Reference: JASSO has approved the following testing accommodations (special arrangements) for applicants requesting their use for reasons of disability, injury or other valid grounds.

Number of Applicants requesting Testing Accommodations: 13 (8 in Japan, 5 Overseas)

Description of Approved Testing Accommodations				Disability	Cases
Exam Time Extension	Japanese as a Foreign Language	Writing	30min→39 min. / +30%	Low vision Developmental disorders Physical disability	6
		Reading comprehension	40min→52 min. / +30%	Low vision Developmental disorders Physical disability	6
		Listening and Listening-reading comprehension	Total 55min→56 min. / extend the answering time	Low vision Developmental disorders Physical disability	5
	Science		80min→104min. / +30%	Developmental disorders	1
	Japan and the World		80min→104min. / +30%	Low vision Developmental disorders Physical disability	5
	Mathematics		80min→104min. / +30%	Developmental disorders Physical disability	3
	Question Booklet and Question Method	Large-size question booklet (A3 size. / +40%)		Low vision	3
Answer Sheet and Answer Method	Large-size answer sheet writing method (A3 size. / +40%)		Low vision	2	
Use of Visual Assistance	Magnifying glasses		Low vision	2	
Use of Hearing Assistance	Hearing aids		Hard of hearing	2	
Other	Testing in separate room		Low vision Developmental disorders Physical disability Others	8	
	Seating position considerations		Hard of hearing Low vision	4	
	Wheel chair		Others	1	

* Because some applicants qualify for a multiple number of testing accommodations, the numbers listed are the combined totals.

2. Examination Venues

In Japan

Prefecture	Name of Examination Venue	Prefecture	Name of Examination Venue
Hokkaido	Hokkai-Gakuen University	Fukui	Fukui University of Technology
Miyagi	Tohoku University	Shizuoka	Nihon University, College of International Relations
Gunma	Takasaki Shirogane Building	Aichi	Nagoya University
Saitama	Saitama University	Kyoto	Kyoto University
Chiba	Chiba University	Osaka	Osaka University
Tokyo	Sophia University	Hyogo	Kobe University
	Takushoku University	Hiroshima	Prefectural University of Hiroshima
	The University of Tokyo, College of Arts and Sciences	Kochi	Kochi Kenritsu Seishonen Center
	Meiji University	Fukuoka	Fukuoka Jo Gakuin Junior and Senior High School
	Rikkyo University		Kyushu Sangyo University
	The University of Electro-Communications	Okinawa	University of the Ryukyus
		Chuo University	
	Soka University		
Kanagawa	TKP Garden City Premium Minatomirai		

Outside Japan

Country and Region	City	Name of Examination Venue
Hong Kong		KITEC
India	New Delhi	Sri Venkateswara College, Delhi
Indonesia	Jakarta	Center for Japanese Studies Universitas Indonesia
	Surabaya	Language Center of Surabaya State University
Malaysia	Kuala Lumpur	Sunway University
Mongolia	Ulaanbaatar	Mongolia-Japan Center
		National University of Mongolia
Myanmar	Yangon	Brainworks Total International School
Philippines	Manila	De La Salle-College of Saint Benilde
Republic of Korea	Seoul	Gyeongwon Middle School
		Jamsil High School
		Ogeum Middle School
		Guro Middle School
	Guro High School	
	Busan	Gyeongnam Technical High School
Russia	Vladivostok	*Due to unavoidable circumstances, EJU was canceled
Singapore		The Japanese Cultural Society, Singapore
Sri Lanka	Colombo	Sri Lanka Japan Cultural Centre (Sasakawa hall)
Taiwan	Taipei	The Language Training & Testing Center
Thailand	Bangkok	Old Japan Students' Association, Thailand
	Chiang Mai	Chiang Mai University
Vietnam	Hanoi	Foreign Trade University (Vietnam-Japan Human Resources Cooperation Center)
	Ho Chi Minh City	University of Social Sciences & Humanities, VNUHCM

3. Number of Examinees by Nation/Region of Origin (in Japan)

Country / Region	Examinees	Country / Region	Examinees
China	11,644	Spain	3
Viet Nam	588	U.K.	3
Republic of Korea	233	Argentina	2
Taiwan	205	Iran	2
Nepal	194	Kazakhstan	2
Hong Kong	175	Madagascar	2
Indonesia	169	Netherlands	2
Malaysia	169	Nigeria	2
Mongolia	93	Peru	2
Myanmar	81	Portugal	2
Sri Lanka	44	Sweden	2
Thailand	31	Syria	2
Bangladesh	27	Tajikistan	2
U.S.A.	25	Uganda	2
Russia	18	Azerbaijan	1
Brazil	11	Belarus	1
Germany	9	Bolivia	1
Singapore	9	Cameroon	1
Uzbekistan	9	Colombia	1
India	7	D.P.R.K	1
Macau	7	Ecuador	1
Philippines	7	Egypt	1
Turkey	7	Gabon	1
U.A.E.	7	Ghana	1
Canada	6	Guatemala	1
France	6	Guinea	1
Mexico	5	Iceland	1
Australia	4	Luxembourg	1
Cambodia	4	Mauritania	1
Italy	4	Romania	1
Pakistan	4	Others	129
Ukraine	4	Total 65 countries / regions	13,990
Kyrgyz Republic	3		
Qatar	3		
Saudi Arabia	3		

List of Average Scores by Subject

Subject (Score Range)		Examinees	Average Score	Highest Score	Lowest Score	Standard Dev.
Japanese as a Foreign Language	Listening and Listening- Reading (0-200)	16,943	106.6 (53.3%)	171 (85.5%)	29 (14.5%)	31.1 (15.6%)
	Reading (0-200)		139.1 (69.6%)	198 (99.0%)	29 (14.5%)	34.2 (17.1%)
	Total (0-400)		245.7 (61.4%)	369 (92.3%)	58 (14.5%)	60.0 (15.0%)
	Writing (0-50)		34.5 (69.0%)	50 (100.0%)	0 (0.0%)	9.0 (18.0%)
Science	Physics (0-100)	3,521	54.2 (54.2%)	96 (96.0%)	26 (26.0%)	13.3 (13.3%)
	Chemistry (0-100)	4,264	50.2 (50.2%)	97 (97.0%)	22 (22.0%)	14.9 (14.9%)
	Biology (0-100)	1,184	65.3 (65.3%)	92 (92.0%)	23 (23.0%)	14.4 (14.4%)
Japan and the World (0-200)		8,240	124.5 (62.3%)	198 (99.0%)	17 (8.5%)	34.0 (17.0%)
Mathematics	Course 1 (0-200)	6,411	95.5 (47.8%)	195 (97.5%)	32 (16.0%)	24.2 (12.1%)
	Course 2 (0-200)	4,243	110.3 (55.2%)	200 (100.0%)	49 (24.5%)	23.0 (11.5%)

Note: Percentages of Average Score, Highest Score, Lowest Score and Standard Dev. indicate the ratio to a perfect score.

Score Distribution

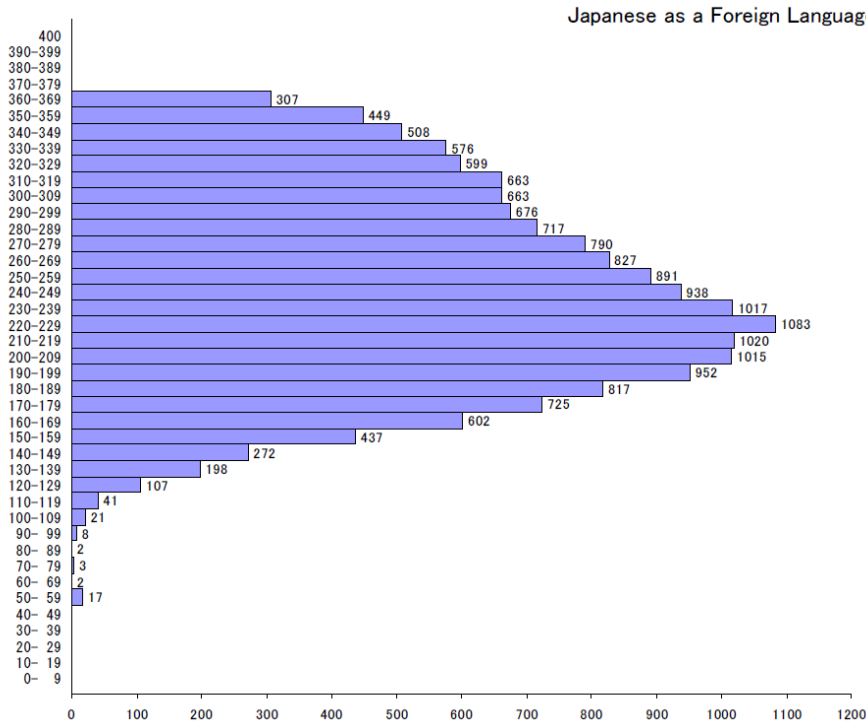

Total Examinees	16,943
Average Score	245.7
Highest Score	369.0
Lowest Score	58.0

Japanese as a Foreign Language (Writing)

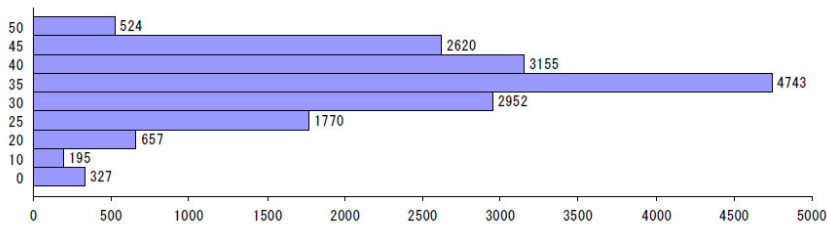

Total Examinees	16,943
Average Score	34.5
Highest Score	50.0
Lowest Score	0.0

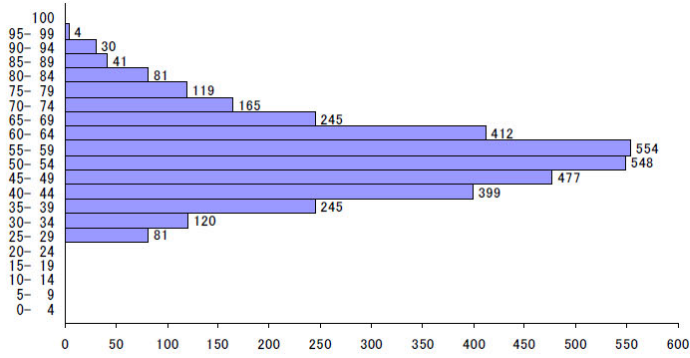

Physics	
Total Examinees	3,521
Average Score	54.2
Highest Score	96.0
Lowest Score	26.0

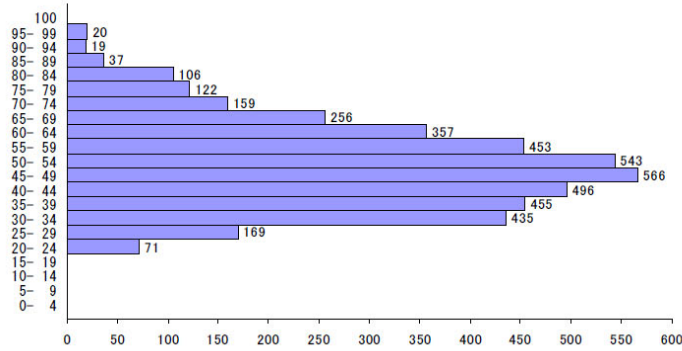

Chemistry	
Total Examinees	4,264
Average Score	50.2
Highest Score	97.0
Lowest Score	22.0

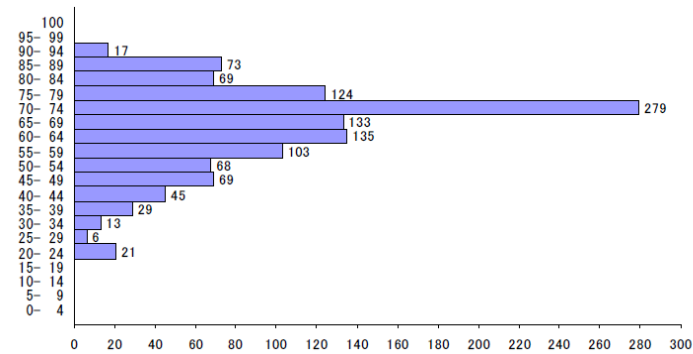

Biology	
Total Examinees	1,184
Average Score	65.3
Highest Score	92.0
Lowest Score	23.0

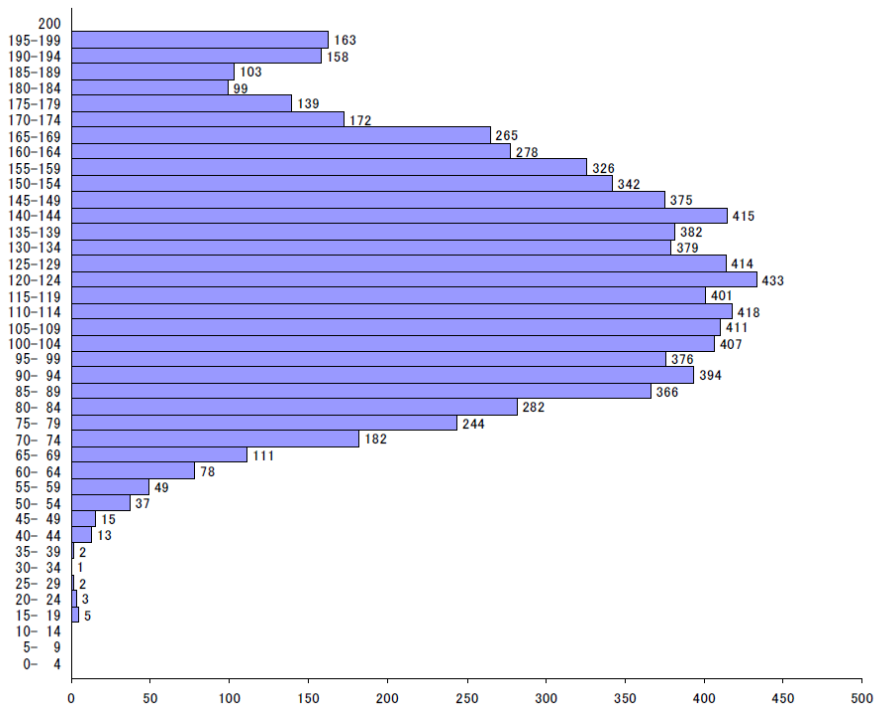

Japan and the World

Total Examinees	8,240
Average Score	124.5
Highest Score	198.0
Lowest Score	17.0

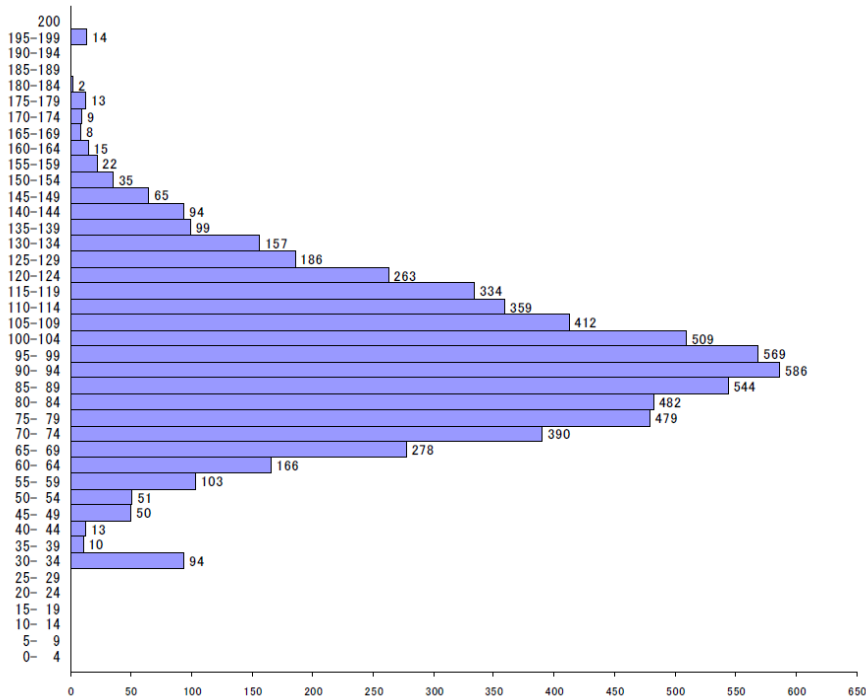

Mathematics (Course 1)
 Total Examinees 6,411
 Average Score 95.5
 Highest Score 195.0
 Lowest Score 32.0

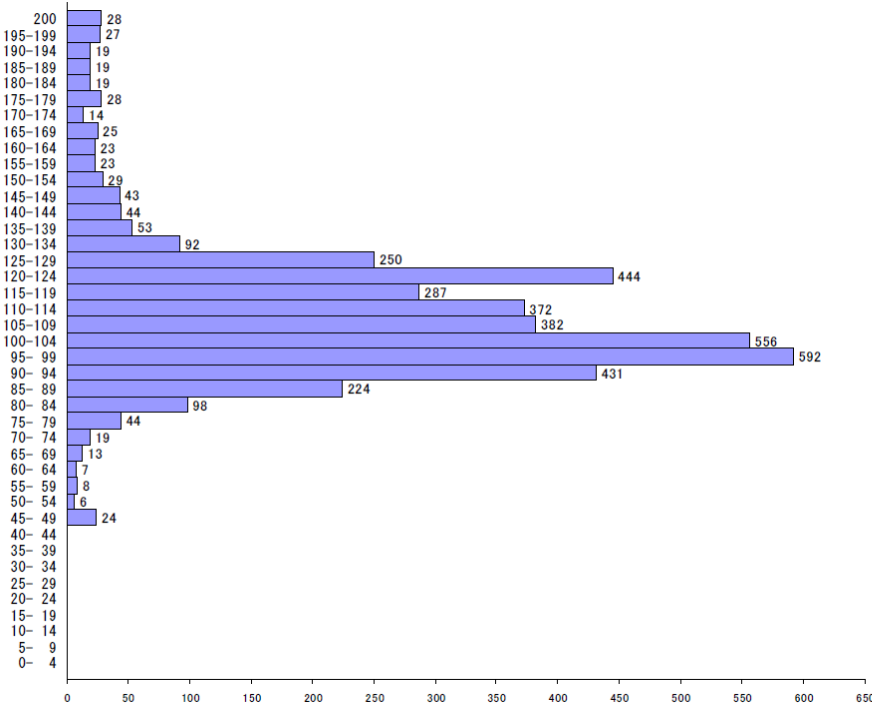

Mathematics (Course 2)
 Total Examinees 4,243
 Average Score 110.3
 Highest Score 200.0
 Lowest Score 49.0

Cumulative Distribution of Scaled Score

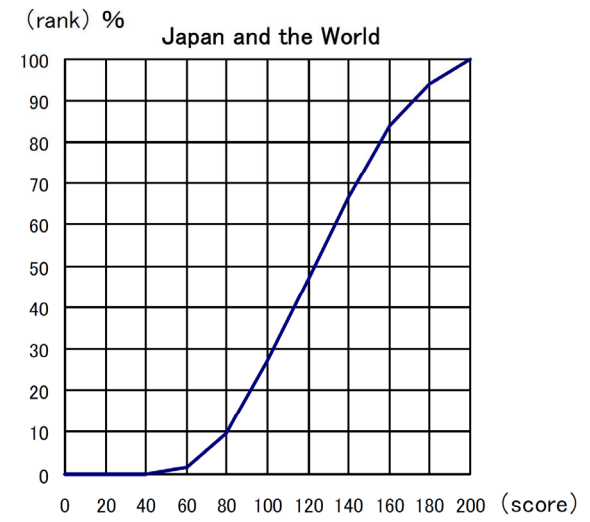
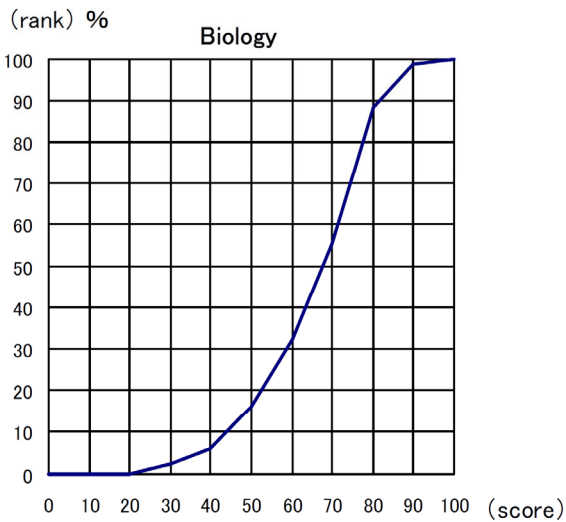
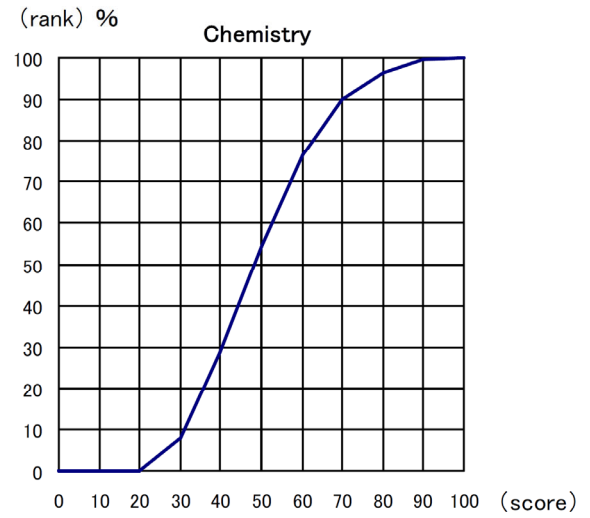
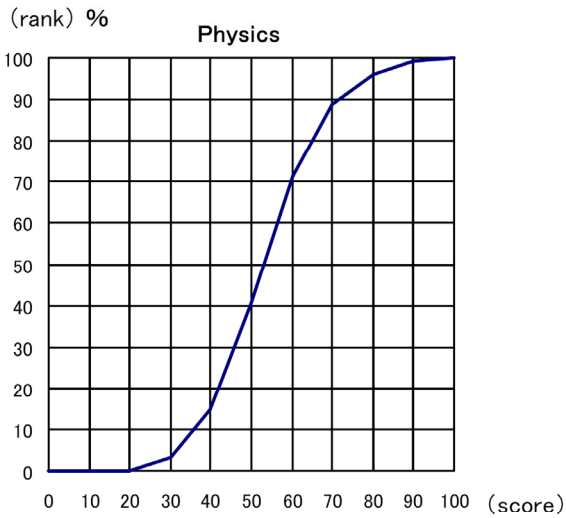
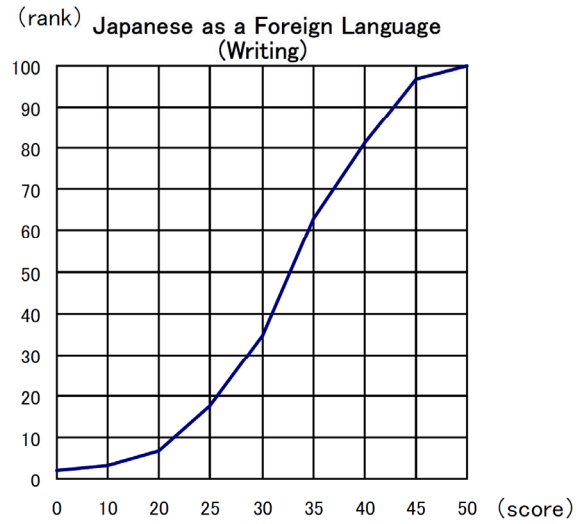
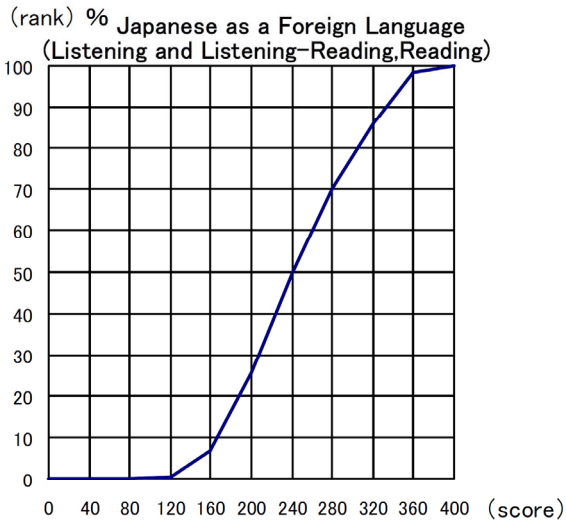

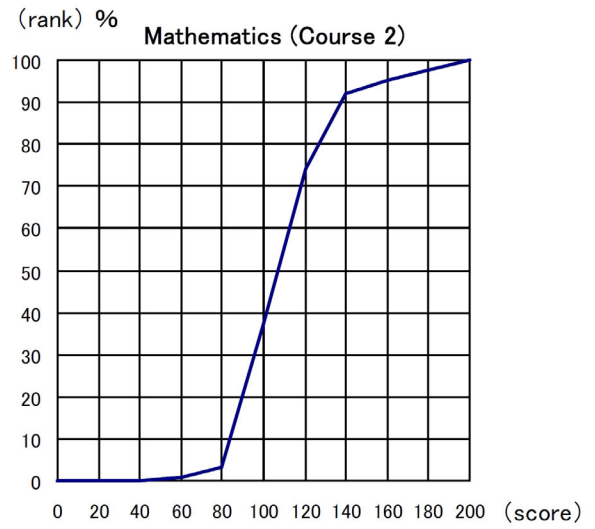
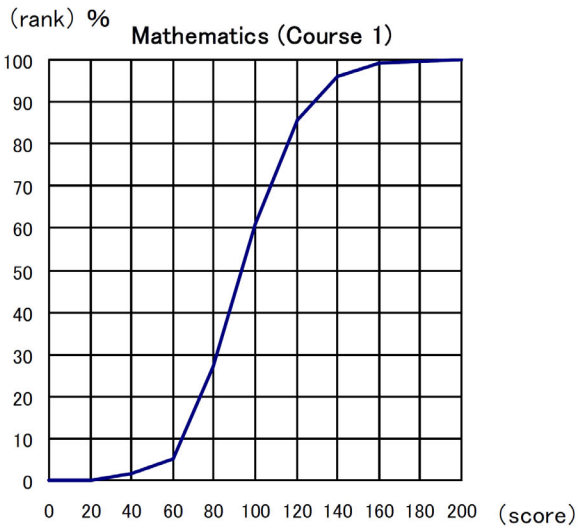

The cumulative distribution of the total score displayed above indicates at which position the score achieved by an examinee stands in the total rankings.

Taking the example of an examinee whose total score is 240 from the two fields of the test of Japanese as a Foreign Language, "240" on the horizontal axis corresponds to "70%" on the vertical axis (ranking). This means that the number of examinees who are below this examinee occupies 70 % of the total examinees. Therefore, the percentile rank of this examinee is "70".

The percentile ranking allows you to relatively compare your score, i.e. showing the position of the examinee in the entire group who took the examination.

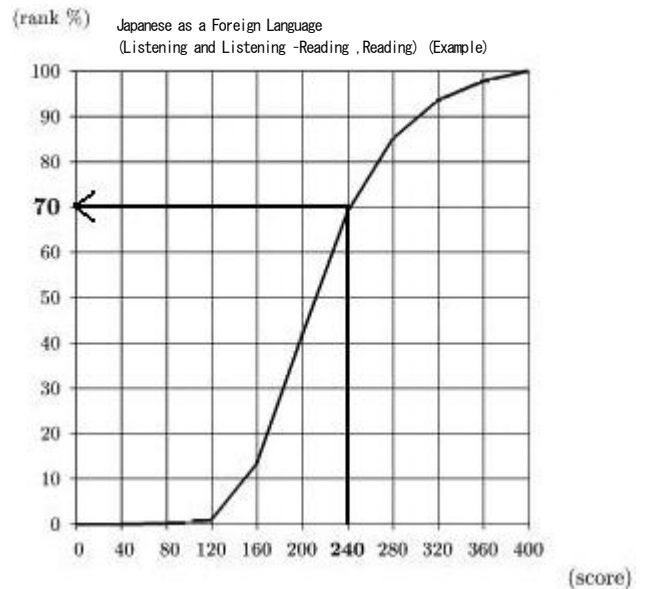

Japan Student Services Organization
Student Exchange Department,
Testing Division

4-5-29 Komaba, Meguro-ku, Tokyo 153-8503 Japan

Telephone: 03-6407-7457 Fax: 03-6407-7462

E-mail: jasso_eju@jasso.go.jp