

## **Outline of Results**

### **2006 Examination for Japanese University Admission for International Students (1st Session)**

#### **Contents**

1. Guidelines for the 2006 Examination for Japanese University Admission for International Students (EJU)	1
2. Examination Details	3
3. List of Average Scores by Subject	6
4. Score Distribution	7
5. Cumulative Distribution of Scaled Score	10

Japan Student Services Organization

# Guidelines for the 2006 Examination for Japanese University Admission for International Students (EJU)

## 1. Purpose

This examination is used to evaluate the Japanese language proficiency and the basic academic abilities of international students who wish to study at the undergraduate level at universities or other such higher educational institutions in Japan.

## 2. Examination Administrator

The Japan Student Services Organization administers the examination with the cooperation of the Ministry of Education, Culture, Sports, Science and Technology, the Ministry of Foreign Affairs, Japanese universities, and affiliated institutions in Japan and overseas.

## 3. General Description of the Examination

### (1) Eligibility:

International students who wish to study at the undergraduate level at universities or other such higher educational institutions in Japan

### (2) Date of exam:

1st Session June 18, 2006 (Sunday)

2nd Session November 12, 2006 (Sunday)

### (3) Venues:

Japan: Hokkaido, Miyagi, Gunma, Saitama, Chiba, Tokyo, Kanagawa, Ishikawa or Toyama, Aichi, Kyoto, Osaka, Hyogo, Okayama or Hiroshima, Fukuoka and Okinawa

Outside Japan: India (New Delhi), Indonesia (Jakarta and Surabaya), Malaysia (Kuala Lumpur), Mongolia (Ulaanbaatar), Myanmar (Yangon), Philippines (Manila), Republic of Korea (Seoul and Busan), Russia (Vladivostok), Singapore, Sri Lanka (Colombo), Taiwan (Taipei), Thailand (Bangkok) and Vietnam (Hanoi and Ho Chi Minh City)

### (4) Subjects:

Depending on the university they wish to enter and the course of study they wish to pursue, the examinees select the subject tests that they will take from the following.

Subject	Purpose	Length	Score Range
Japanese as a Foreign Language	Measurement of the Japanese language skills (academic Japanese) required for studying at Japanese universities.	120 minutes	0-400
Science	Measurement of the basic academic skills in science (Physics, Chemistry, and Biology) necessary for studying in a science department of a Japanese university.	80 minutes	0-200
Japan and the World	Measurement of the basic academic skills in liberal arts, particularly thinking and logical abilities, necessary for studying at Japanese universities.	80 minutes	0-200
Mathematics	Measurement of the basic academic skills in mathematics necessary for studying at Japanese universities.	80 minutes	0-200

## [Remarks]

- ① The test in Japanese as a Foreign Language consists of writing, reading comprehension, listening comprehension, and listening and reading comprehension. The score range listed above does not include the writing section, which is scored, based on the standards for grammatical and logical abilities. Examinees' writing section scores are indicated in their examination score reports.
- ② In the science test, examinees select two subjects from physics, chemistry and biology depending on the requirements of the university they wish to enter and the course of study they wish to pursue.
- ③ In the mathematics test, examinees select either of Course 1 if they plan to enter liberal arts programs or science programs requiring comparatively less knowledge of mathematics, or Course 2 if they plan to enter programs requiring advanced knowledge of mathematics depending on the requirements of the university they wish to enter and the course of study they wish to pursue.
- ④ Examinees may not choose to take both the Science test and the Japan and the World test.
- ⑤ The score ranges listed are not raw scores; instead, they are based on a common scale.
- ⑥ Refer to the syllabuses for each subject.

### (5) Examination languages option:

The EJU is available in Japanese or English, except for the Japanese as a Foreign Language test, which is given in Japanese only, applicants need to indicate their preference in the application depending on the requirements of the university they wish to enter and the course of study they wish to pursue.

### (6) Answering format:

All questions use a multiple-choice format, except for the writing section of the Japanese as a Foreign Language test.

#### 4. Application Procedures, etc.

##### (1) Application Procedure

① Application form: As prescribed

② Examination fee: Japan

One subject: JPY 5,460 (including tax)

Two or three subjects: JPY10,920 (including tax)

Outside Japan

India

INR 500

Indonesia

IDR 40,000

Malaysia

MYR 60

Mongolia

MNT 10,000

Myanmar

FEC 15

Philippines

PHP 250

Republic of Korea

One subject:

KRW 30,000

Two or three subjects:

KRW 50,000

Russia

RUB 300

Singapore

SGD 36

Sri Lanka

LKR 700

Taiwan

One subject:

TWD 1,200

Two or three subjects:

TWD 1,600

Thailand

THB 300

Vietnam

VTD 70,000

③ Application period: Japan

1st Session From February 20 (Monday) to March 17, 2006 (Friday)

(The application must be postmarked by March 17.)

2nd Session From July 3 (Monday) to July 28, 2006 (Friday)

(The application must be postmarked by July 28.)

Outside Japan Same as in Japan

④ Applications:

Japan The applications should be submitted to Testing Division, Student Exchange Department, Japan Student Services Organization.

Outside Japan The applications should be submitted to the Overseas Representatives in each country or region.

##### (2) EJU Bulletin

The details of the application procedure, and other information will be released in the "Bulletin of the 2005 Examination for Japanese University Admission for International Students (EJU)".

Bulletin Vendors: Japan The bulletin is scheduled to go on sale at major bookstores throughout Japan on February 20, 2006 (Monday). The price is ¥510 (including tax) per copy.

Outside Japan To be decided through consultation with the Overseas Representative in each country or region.

##### (3) Sending of Examination Voucher

Japan Examination vouchers will be sent on the following dates (tentative) in response to applications received.

1st Session May 19, 2006 (Friday)

2nd Session October 20, 2006 (Friday)

Outside Japan To be decided through consultation with the Overseas Representative in each country or region.

#### 5. Score Report and Notification

##### (1) Score Reports to Examinees

Score reports will be sent to examinees on the following dates (tentative).

1st Session July 21, 2006 (Friday)

2nd Session December 19, 2006 (Tuesday)

##### (2) Notification to Universities

JASSO will begin responding to score inquiries from universities in late July 2006 for 1st Session, late December 2006 for 2nd Session.

Inquires:	Japan Student Services Organization Student Exchange Department, Testing Division 4-5-29 Komaba, Meguro-ku, Tokyo 153-8503 Japan Telephone: 03-6407-7457 Fax: 03-6407-7462 E-mail: eju@jasso.go.jp
-----------	-------------------------------------------------------------------------------------------------------------------------------------------------------------------------------------------------------------------

## Examination Details

### 1. Number of applicants and examinees by site

Examination Site		Applicants	Examinees	
In Japan	Hokkaido		78	78
	Tohoku	Miyagi	185	163
		Gunma	101	89
	Kanto	Saitama	538	484
		Chiba	742	670
		Tokyo	6,819	6,098
		Kanagawa	563	514
	Chubu	Ishikawa	80	77
		Aichi	712	647
	Kinki	Kyoto	555	524
		Osaka	1,403	1,293
		Hyogo	919	862
	Chugoku	Okayama	426	407
	Kyushu	Fukuoka	1,350	1,298
Okinawa		74	72	
Total in Japan		14,545	13,276	
Outside Japan	India	New Delhi	42	26
	Indonesia	Jakarta	246	147
		Surabaya	120	89
	Malaysia	Kuala Lumpur	35	30
	Mongolia	Ulaanbaatar	80	68
	Myanmar	Yangon	85	76
	Philippines	Manila	13	4
	Republic of Korea	Seoul	1,104	884
		Busan	306	245
	Russia	Vladivostok	10	7
	Singapore		22	18
	Sri Lanka	Colombo	41	35
	Taiwan	Taipei	1,502	1,218
	Thailand	Bangkok	128	75
	Vietnam	Hanoi	54	37
Ho Chi Minh City		95	73	
Total outside Japan		3,883	3,032	
Grand total		18,428	16,308	

Note: The number of applicants and examinees who selected the English version of EJU are as follows.

	Applicants	Examinees
In Japan	248	222
Outside Japan	752	507
Total	1,000	729

## 2. Examination venues

Japan	Hokkaido	Sapporo University	
	Miyagi	Tohoku Gakuin University	
	Gunma	Tokyo University of Welfare	
	Saitama	Shobi University (Kawagoe Campus)	
	Chiba	Kanda University of International Studies	
	Tokyo	Sugino Fashion College	
		Kyoritsu Women's University (Kanda Hitotsubashi Campus)	
		Tokyo Woman's Christian University	
		Shibaura Institute of Technology (Toyosu Campus)	
		Showa Women's University	
		Kokushikan University (Setagaya Campus)	
		Tokyo University of Technology (Hachioji Campus)	
		Tokyo Kasei-Gakuin University (Machida Campus)	
		Kanagawa	Bunkyo University (Shonan Campus)
		Ishikawa	Kanazawa University (Kakuma Campus)
		Aichi	Aichi Sangyo University
		Kyoto	Ritsumeikan University (Kinugasa Campus)
		Osaka	Hagoromo University of International Studies
	Hyogo	Kobe City University of Foreign Studies	
	Okayama	Kibi International University	
Fukuoka	Nakamura Gakuen University		
Okinawa	University of the Ryukyus		
Outside Japan	India (New Delhi)	Jawaharlal Nehru University	
	Indonesia (Jakarta)	University of Indonesia	
		(Surabaya)	IMA Center
	Malaysia (Kuala Lumpur)	KDU College	
	Mongolia (Ulaanbaatar)	Mongolia-Japan Center	
	Myanmar (Yangon)	Hotel Nikko Royal Lake Yangon	
	Philippines (Manila)	De La Salle University-College of Saint Benilde	
	Republic of Korea (Seoul)	Jayang High School	
		(Busan)	Busan Design High School
	Russia (Vladivostok)	Oriental Studies Institute, Far Eastern National University	
	Singapore	The Japanese Cultural Society, Singapore	
	Sri Lanka (Colombo)	The Institute of Chartered Accountants of Sri Lanka	
	Taiwan (Taipei)	The Language, Training & Testing Center	
		National Taiwan University	
		The Affiliated Senior High School of National Taiwan Normal University	
	Thailand (Bangkok)	Old Japan Students' Association, Thailand	
	Vietnam (Hanoi)	Foreign Trade University (Vietnam-Japan Human Resources Cooperation Center)	
		(Ho Chi Minh City)	Vietnam-Japan Human Resources Cooperation Center

3. Number of examinees by nation/region of origin (Japan)

Country/Region	Examinees	Country/Region	Examinees
China	10,243	Italy	2
Republic of Korea	1,413	Iran	2
Taiwan	324	Uganda	2
Vietnam	322	Cote d'Ivoire	2
Nepal	256	Switzerland	2
Sri Lanka	132	Spain	2
Indonesia	94	Germany	2
Myanmar	94	Israel	2
Thailand	76	Ethiopia	2
Bangladesh	56	Gabon	2
Mongolia	53	Cambodia	2
Malaysia	37	Democratic People's Republic of Korea	2
India	22	Kyrgyzstan	1
Philippines	22	Kenya	1
U.S.A.	17	Colombia	1
Russia	15	Zimbabwe	1
United Kingdom	10	Chili	1
Brazil	7	Senegal	1
Canada	6	Nigeria	1
Saudi Arabia	5	Panama	1
Australia	4	Finland	1
Singapore	4	French Polynesia	1
Turkey	4	Belarus	1
Pakistan	4	Honduras	1
France	4	South Africa	1
Peru	4	Laos	1
Ukraine	3	Others	3
Uzbekistan	3		
Sweden	3	Total	
Czech Republic	2	56 Countries/Regions	13,276

### List of Average Scores by Subject

Subject (Score Range)		Examinees	Average Score	Highest Score	Lowest Score	Standard Dev.
Japanese as a Foreign Language	Listening (0-120)	16,116	62.5 (52.1%)	117 (97.5%)	12 (10.0%)	18.7 (15.6%)
	Listening and Reading (0-120)		62.8 (52.3%)	118 (98.3%)	11 (9.2%)	18.2 (15.2%)
	Reading (0-160)		94.8 (59.3%)	160 (100.0%)	27 (16.9%)	27.0 (16.9%)
	Total (0-400)		220.1 (55.0%)	395 (98.8%)	50 (12.5%)	57.1 (14.3%)
	Writing (0-6)		2.9 (48.3%)	6 (100.0%)	0 (0.0%)	1.5 (25.0%)
Science	Physics (0-100)	1,347	50.8 (50.8%)	93 (93.0%)	24 (24.0%)	11.0 (11.0%)
	Chemistry (0-100)	1,591	45.1 (45.1%)	87 (87.0%)	15 (15.0%)	11.2 (11.2%)
	Biology (0-100)	613	59.3 (59.3%)	93 (93.0%)	24 (24.0%)	13.8 (13.8%)
Japan and the World (0-200)		7,533	126.4 (63.2%)	198 (99.0%)	19 (9.5%)	31.5 (15.8%)
Mathematics	Course 1 (0-200)	5,758	106.6 (53.3%)	190 (95.0%)	56 (28.0%)	21.6 (10.8%)
	Course 2 (0-200)	1,394	106.8 (53.4%)	198 (99.0%)	56 (28.0%)	16.9 (8.5%)

Note: Percentages indicate the ratio to a perfect score.

## Score Distribution

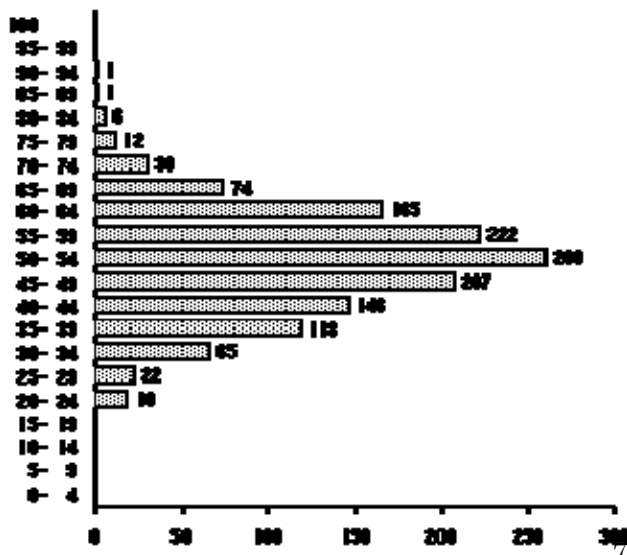
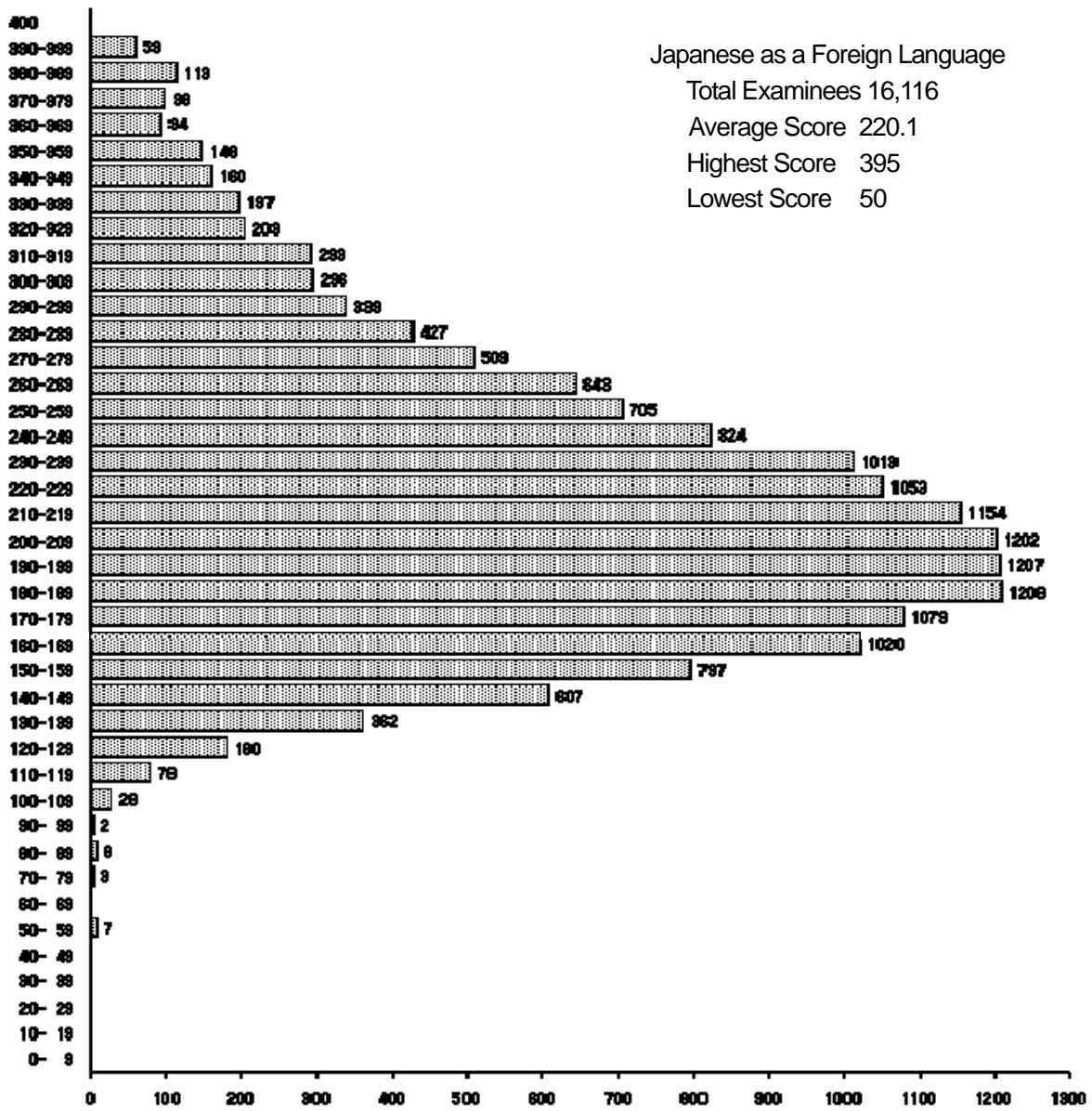

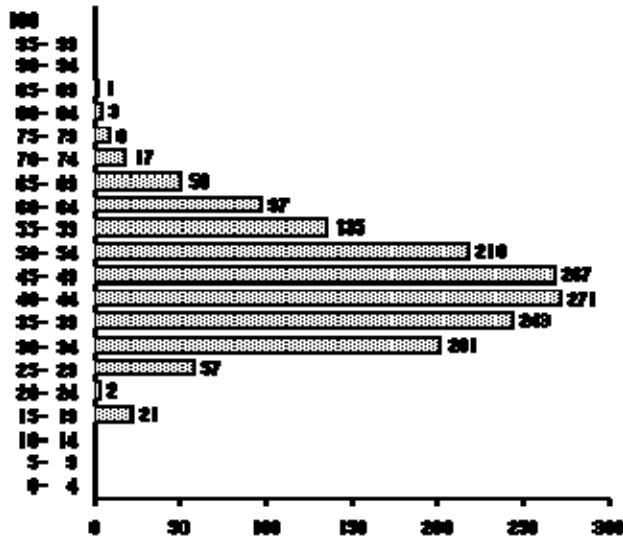

Chemistry  
 Total Examinees 1,591  
 Average Score 45.1  
 Highest Score 87  
 Lowest Score 15

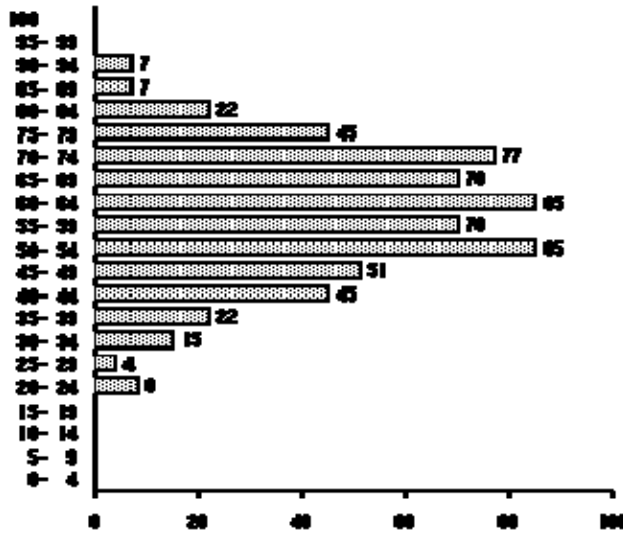

Biology  
 Total Examinees 613  
 Average Score 59.3  
 Highest Score 93  
 Lowest Score 24

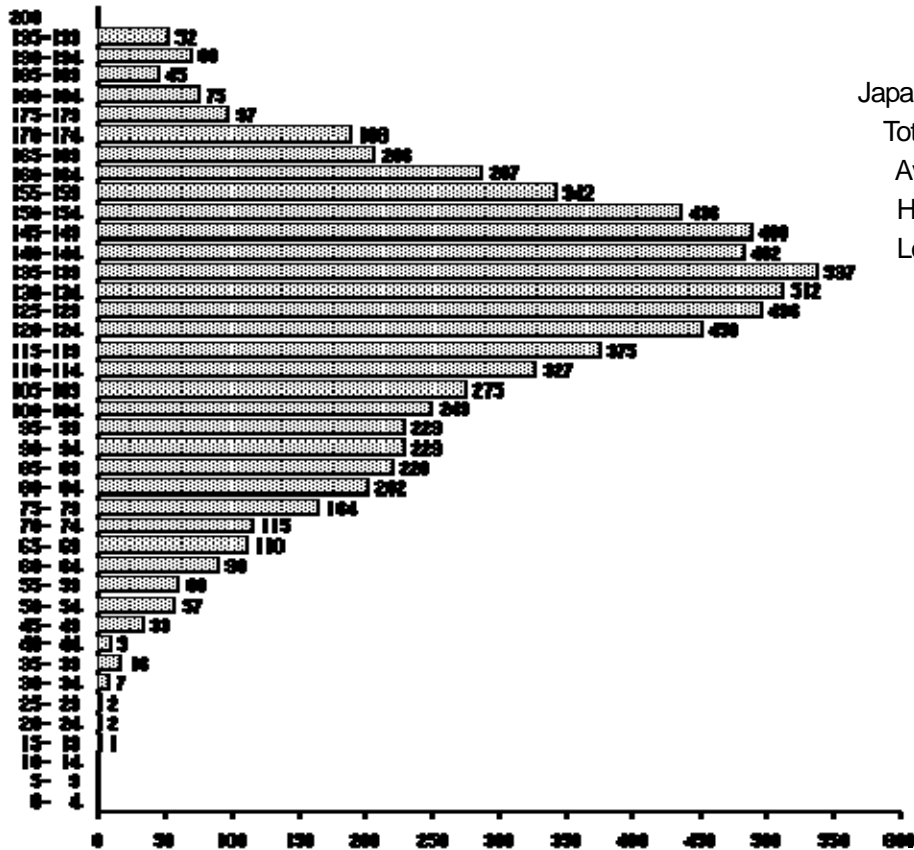

Japan and the World  
 Total Examinees 7,533  
 Average Score 126.4  
 Highest Score 198  
 Lowest Score 19

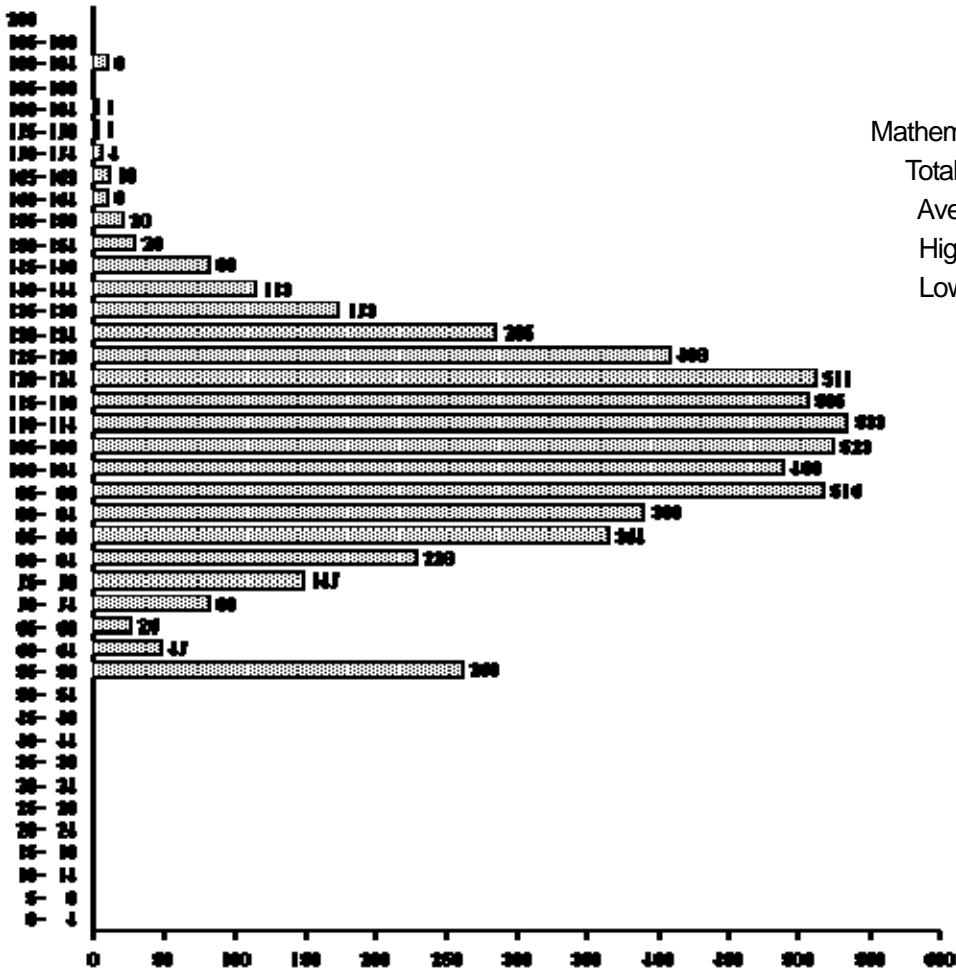

Mathematics (Course 1)  
 Total Examinees 5,758  
 Average Score 106.6  
 Highest Score 190  
 Lowest Score 56

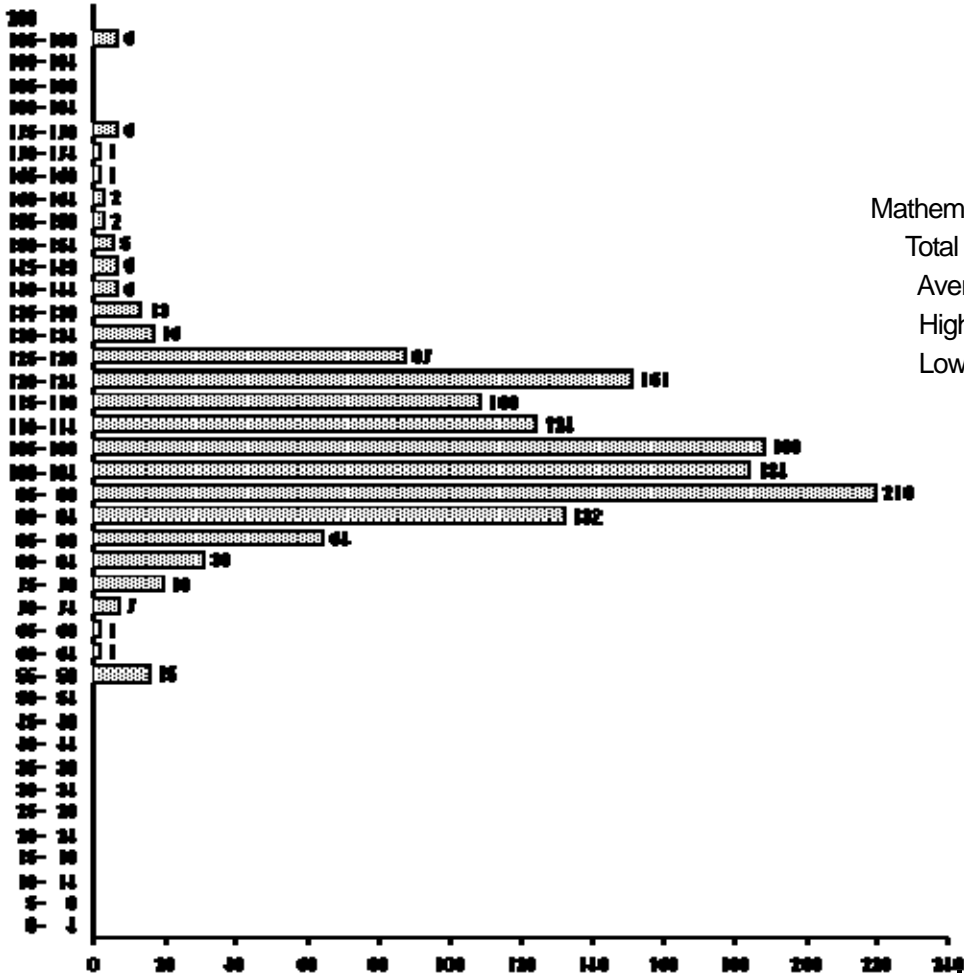

Mathematics (Course 2)  
 Total Examinees 1,394  
 Average Score 106.8  
 Highest Score 198  
 Lowest Score 56

## Cumulative Distribution of Scaled Score

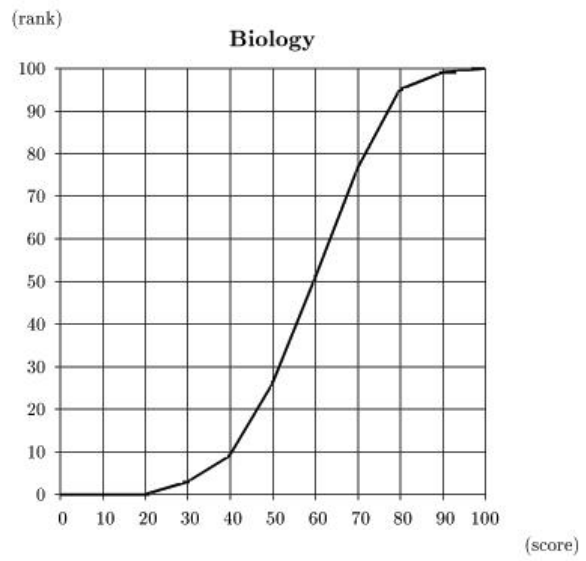
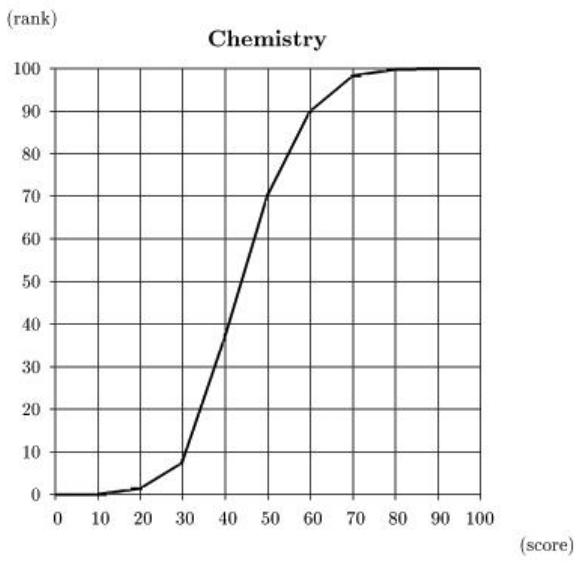
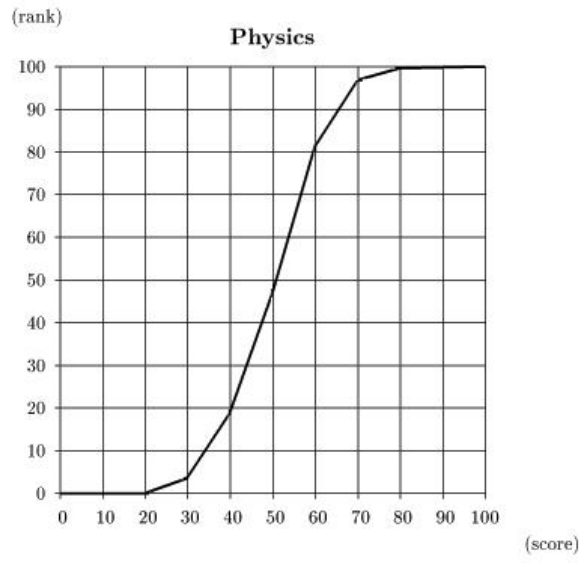
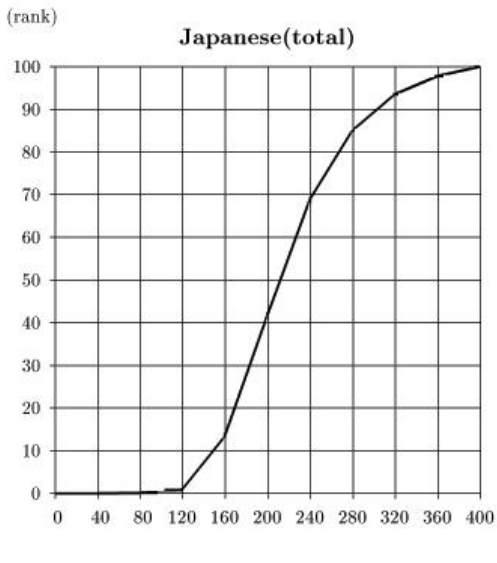

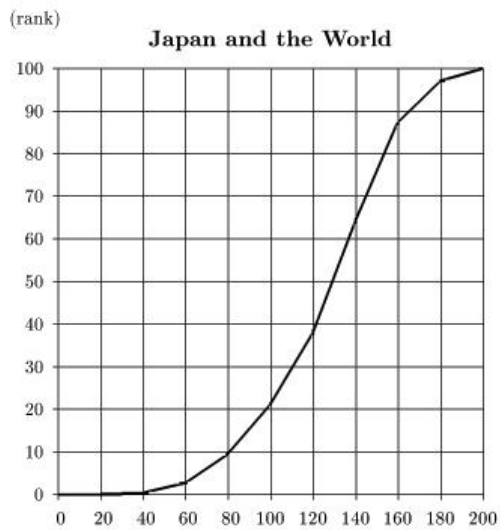

(score)

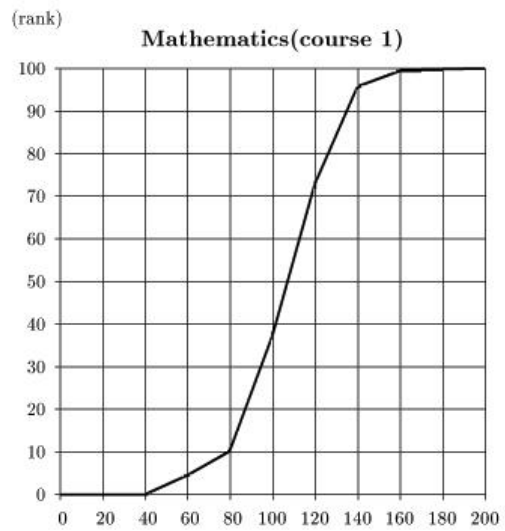

(score)

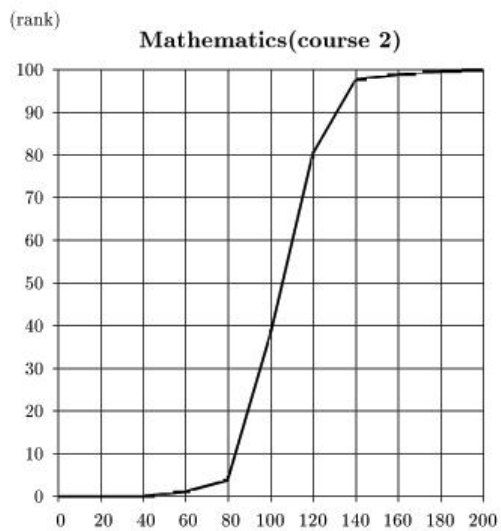

(score)