

Outline of Results

2011 Examination for Japanese University Admission for International Students (1st Session)

Contents

1. Guidelines for the 2011 Examination for Japanese University Admission for International Students (EJU)	1
2. Examination Details	3
3. List of Average Scores by Subject	7
4. Score Distribution	8
5. Cumulative Distribution of Scaled Score	11

Japan Student Services Organization (JASSO)

Guidelines for the 2011 Examination for Japanese University Admission for International Students (EJU)

1. Purpose

This examination is used to evaluate the Japanese language proficiency and the basic academic abilities of international students who wish to study at the undergraduate level at universities or other such higher educational institutions in Japan.

2. Examination Administrator

The Japan Student Services Organization administers the examination with the cooperation of the Ministry of Education, Culture, Sports, Science and Technology, the Ministry of Foreign Affairs, Japanese universities, and affiliated institutions in Japan and overseas.

3. General Description of the Examination

(1) Eligibility:

International students who wish to study at the undergraduate level at universities or other such higher educational institutions in Japan

(2) Date of exam:

1st Session June 19, 2011 (Sunday)

2011 EJU Supplementary Examination to the 1st Session July 2, 2011 (Saturday)

2nd Session November 13, 2011 (Sunday)

[Remarks] In consideration with the aftermath of the Great East Japan Earthquake, we will administer the 2011 EJU Supplementary Examination to the 1st Session. The details will be provided separately.

(3) Venues:

Japan: Hokkaido, Miyagi, Gunma, Saitama, Chiba, Tokyo, Kanagawa, Toyama or Ishikawa, Shizuoka, Aichi, Kyoto, Osaka, Hyogo, Okayama or Hiroshima, Fukuoka and Okinawa

Outside Japan: Hong Kong, India (New Delhi), Indonesia (Jakarta and Surabaya), Malaysia (Kuala Lumpur), Mongolia (Ulaanbaatar), Myanmar (Yangon), Philippines (Manila), Republic of Korea (Seoul and Busan), Russia (Vladivostok), Singapore, Sri Lanka (Colombo), Taiwan (Taipei), Thailand (Bangkok) and Vietnam (Hanoi and Ho Chi Minh City)

(4) Subjects:

Depending on the university they wish to enter and the course of study they wish to pursue, the examinees select the subject tests that they will take from the following.

Subject	Purpose	Length	Score Range
Japanese as a Foreign Language	Measurement of the Japanese language skills (academic Japanese) required for studying at Japanese universities.	125 minutes	reading comprehension, listening and listening-reading comprehension 0-400
			Writing 0-50
Science	Measurement of the basic academic skills in science (Physics, Chemistry, and Biology) necessary for studying in a science department of a Japanese university.	80 minutes	0-200
Japan and the World	Measurement of the basic academic skills in liberal arts, particularly thinking and logical abilities, necessary for studying at Japanese universities.	80 minutes	0-200
Mathematics	Measurement of the basic academic skills in mathematics necessary for studying at Japanese universities.	80 minutes	0-200

[Remarks]

- ① The test in Japanese as a Foreign Language consists of writing, reading comprehension, and listening and listening-reading comprehension.
- ② In the science test, examinees select two subjects from physics, chemistry and biology depending on the requirements of the university they wish to enter and the course of study they wish to pursue.
- ③ In the mathematics test, examinees select either of Course 1 if they plan to enter liberal arts programs or science programs requiring comparatively less knowledge of mathematics, or Course 2 if they plan to enter programs requiring advanced knowledge of mathematics depending on the requirements of the university they wish to enter and the course of study they wish to pursue.
- ④ Examinees may not choose to take both the Science test and the Japan and the World test.
- ⑤ The score ranges listed are not raw scores except the writing in Japanese as a foreign language; instead, they are based on a common scale. The writing is scored based on the standards.
- ⑥ Refer to the syllabuses for each subject.

(5) Examination languages option:

The EJU is available in Japanese or English, except for the Japanese as a Foreign Language test, which is given in Japanese only, applicants need to indicate their preference in the application depending on the requirements of the university they wish to enter and the course of study they wish to pursue.

(6) Answering format:

All questions use a multiple-choice format, except for the writing section of the Japanese as a Foreign Language test.

4. Application Procedures, etc.

(1) Application Procedure

① Application form: As prescribed

② Examination fee: Japan

One subject:

JPY 5,460 (including tax)

Two or three subjects:

JPY10,920 (including tax)

Outside Japan

Hong Kong

One subject

HKD 350

Two or three subjects

HKD 600

India

INR 500

Indonesia

IDR 40,000

Malaysia

MYR 60

Mongolia

MNT 10,000

Myanmar

FEC 15

Philippines

PHP 250

Republic of Korea

One subject

KRW 40,000

Two or three subjects

KRW 65,000

Russia

RUB 300

Singapore

SGD 36

Sri Lanka

LKR 700

Taiwan

One subject

TWD 1,200

Two or three subjects

TWD 1,600

Thailand

THB 300

Vietnam

VTD 70,000

③ Application period: Japan

1st Session: From February 14 (Monday) to March 18 (Friday), 2011

(The application must be postmarked by March 18.)

2nd Session: From July 4 (Monday) to July 29 (Friday), 2011

(The application must be postmarked by July 29.)

Outside Japan

1st Session: From February 14 (Monday) to March 11 (Friday), 2011

(The application must be postmarked by March 11.)

2nd Session: From July 4 (Monday) to July 29 (Friday), 2011

(The application must be postmarked by July 29.)

④ Applications: Japan

The applications should be submitted to the Testing Division, Student Exchange Department, Japan Student Services Organization.

Outside Japan

The applications should be submitted to the Overseas Representatives in each country or region.

(2) EJU Bulletin

The details of the application procedure and other information will be released in the "Bulletin of the 2011 Examination for Japanese University Admission for International Students (EJU)".

Bulletin Vendors: Japan

The bulletin is scheduled to go on sale at major bookstores throughout Japan on February 14, 2011 (Monday). The price is ¥510 (including tax) per copy.

Outside Japan

To be decided through consultation with the Overseas Representative in each country or region.

(3) Sending of Examination Voucher

Japan

Examination vouchers will be sent on the following dates (tentative) in response to applications received.

1st Session May 27, 2011 (Friday)

2nd Session October 21, 2011 (Friday)

Outside Japan

To be decided through consultation with the Overseas Representative in each country or region.

[Remarks] Postage charges for examination voucher and score report will be announced in the EJU Bulletin, etc.

5. Score Report and Notification

(1) Score Reports to Examinees

Score reports will be sent to examinees on the following dates (tentative).

1st Session July 22, 2011 (Friday)

2nd Session December 20, 2011 (Tuesday)

(2) Notification to Universities

JASSO will begin responding to score inquiries from universities in late July 2011 for the 1st Session, and late December 2011 for the 2nd Session.

Inquires:	Japan Student Services Organization Student Exchange Department, Testing Division 4-5-29 Komaba, Meguro-ku, Tokyo 153-8503 Japan Telephone: 03-6407-7457 Fax: 03-6407-7462 E-mail: eju@jasso.go.jp
-----------	---

Examination Details

1. Number of applicants and examinees by site

Examination Site		Applicants	Examinees	
In Japan	Hokkaido		90	86
	Tohoku	Miyagi	199	158
	Kanto	Gunma	106	92
		Saitama	626	548
		Chiba	661	571
		Tokyo	8,608	7,097
	Kanagawa		849	725
		Ishikawa	108	98
		Shizuoka	345	321
	Chubu	Aichi	729	670
		Kyoto	639	578
	Kinki	Osaka	1,509	1,401
		Hyogo	902	794
	Chugoku	Okayama	714	673
Kyushu	Fukuoka	2,237	2,118	
Okinawa		62	58	
Total in Japan		18,384	15,988	
Outside Japan	Hong Kong		36	31
	India	New Delhi	92	44
	Indonesia	Jakarta	432	338
		Surabaya	145	121
	Malaysia	Kuala Lumpur	164	159
	Mongolia	Ulaanbaatar	83	66
	Myanmar	Yangon	6	4
	Philippines	Manila	5	4
	Republic of Korea	Seoul	1,800	1,483
		Busan	535	449
	Russia	Vladivostok	9	6
	Singapore		15	11
	Sri Lanka	Colombo	70	43
	Taiwan	Taipei	741	616
	Thailand	Bangkok	94	50
	Vietnam	Hanoi	114	76
		Ho Chi Minh City	104	90
Total outside Japan		4,445	3,591	
Grand total		22,829	19,579	

*The number of examinees in Japan who took "2011 EJU Supplementary Examination to the 1st Session" that has been conducted on July 2, 2011, in consideration with the aftermath of the Great East Japan Earthquake, is included.

Note: The number of applicants and examinees who selected the English version of EJU are as follows.

	Applicants	Examinees
In Japan	222	195
Outside Japan	1,047	740
Total	1,269	935

Reference: JASSO has approved the following testing accommodations (special arrangements) for applicants requesting their use for reasons of disability, injury or other valid grounds.

Number of applicants requesting testing accommodations: 5 (2 in Japan, 3 overseas)

Description of Approved Testing Accommodations		Disability	Cases
Exam Time Extension	Writing (39 min/+30%)	Low vision	1
	Reading (52 min/+30%)	Low vision	1
	Japan and the World (104 min/+30%)	Low vision	1
	Mathematics (104 min/+30%)	Low vision	1
Question Booklet	Large-size question booklet (A3 size/+40%)	Low vision	1
Answer Sheet and Response Method	Large-size answer sheet (A3 size/+40%)	Low vision	1
	Check marks on answer sheet	Low vision	1
Use of Visual Assistance	Magnifying glasses	Low vision	1
Use of Hearing Assistance	Hearing aids or cochlear implants	Hard of hearing	4
Partial Test Exemption	Listening and Listening-Reading Comprehension sections exempted	Hard of hearing	3
Other	Written communication of cautions	Hard of hearing	3
	Testing in separate room	Low vision	1
		Hard of hearing	3
	Seating position considerations	Hard of hearing	4

* Because some applicants qualify for a multiple number of testing accommodations, the numbers listed are the combined totals.

2. Examination venues

Name of Prefecture	Name of Examination Venue
Hokkaido	Hokkaido University
Miyagi	Sendai University
Gunma *	Maebashi Kyoai Gakuen College Koyahara Campus
Saitama *	Shobi University Kawagoe Campus
Chiba *	Chuo Gakuin University
Tokyo	Waseda University Waseda Campus
	Shibaura Institute of Technology Toyosu Campus
	Tokyo University of Marine Science and Technology Shinagawa Campus
	Tokyo Metropolitan University Minami-Osawa Campus
	Keisen University
	Meisei University Hino Campus
Kanagawa *	Tokyo City University Yokohama Campus
Ishikawa *	Kanazawa Seiryō University
Shizuoka	Shizuoka University Shizuoka Campus
Aichi	Aichi Prefectural University Nagakute Campus
Kyoto *	Kyoto University of Education
	Hanazono University
Osaka	Osaka University of Economics and Law Hanaoka Campus
Hyogo *	Kobe Shinwa Women's University Suzurandai Campus
	Kobe International University
Okayama	Shujitsu University
	Notre Dame Seishin University
Fukuoka	Fukuoka University Nanakuma Campus
Okinawa	Meio University

* An examination language "English" was not available.

(Venues of 2011 EJU Supplementary Examination to the 1st Session, in consideration with the aftermath of the Great East Japan Earthquake)

Name of Prefecture	Name of Examination Venue
Tokyo	FORUM 8
Aichi	TRIDENT college of languages and hotel
Osaka	TKP Osaka Yodoyabashi Conference Center
Fukuoka	Kyusyu Electric College

Country and Region	City	Name of Examination Venue
Hong Kong		The Japan Society of Hong Kong
India	New Delhi	MOSAI Institute of Japanese Language
Indonesia	Jakarta	Depok Campus, University of Indonesia
	Surabaya	SMA KEMALA BHAYANGKARI
Malaysia	Kuala Lumpur	KDU College
Mongolia	Ulaanbaatar	Mongolia-Japan Center
Myanmar	Yangon	The Union of Myanmar Federation of Chambers of Commerce and Industry (UMFCCI)
Philippines	Manila	De La Salle University-College of Saint Benilde
Republic of Korea	Seoul	Yeouido Middle School / Youido Girls' High School
	Busan	Dongnae Middle School
Russia	Vladivostok	Oriental Studies Institute, Far Eastern Federal University
Singapore		The Japanese Cultural Society, Singapore
Sri Lanka	Colombo	Sri Lanka Japan Cultural Centre (Sasakawa hall)
Taiwan	Taipei	The Language Training & Testing Center / Foreign Language Teaching & Resource Center
Thailand	Bangkok	Old Japan Students' Association, Thailand
Vietnam	Hanoi	Foreign Trade University (Vietnam-Japan Human Resources Cooperation Center)
	Ho Chi Minh City	University of Social Sciences & Humanities, Ho Chi Minh City

3. Number of examinees by nation/region of origin (Japan)

Country / Region	Examinees	Country / Region	Examinees
China	13,461	Iran	2
Republic of Korea	827	Finland	2
Vietnam	493	Nigeria	2
Nepal	291	Belgium	2
Taiwan	208	Switzerland	2
Myanmar	150	Afghanistan	2
Thailand	80	Ukraine	2
Mongolia	62	Australia	2
Hong Kong	48	Kenya	2
Indonesia	47	Argentine	2
Sri Lanka	41	Macau	1
Malaysia	39	United Kingdom	1
Saudi Arabia	33	Peru	1
Philippines	23	Bermuda Islands	1
U.S.A.	18	Zimbabwe	1
Sweden	13	Zambia	1
Bangladesh	12	Cote d'Ivoire	1
Russia	11	Ghana	1
Cambodia	10	Tanzania	1
Canada	9	Benin	1
India	8	Puerto Rico	1
France	8	Tajikistan	1
Uzbekistan	6	Brunei	1
Germany	5	Austria	1
Singapore	5	Qatar	1
Turkmenistan	5	Maldives	1
Turkey	4	Portugal	1
Oman	4	Latvia	1
Brazil	3	Algeria	1
Italy	3	New Zealand	1
Mexico	3	Others	11
Democratic People's Republic of Korea	3		
Pakistan	2	Total	15,988
Kazakhstan	2	64 countries / Regions	

Notice: The number of examinees who took "2011 EJU Supplementary Examination to the 1st Session" that has been conducted on July 2, 2011, in consideration with the aftermath of the Great East Japan Earthquake, is included.

List of Average Scores by Subject

Subject (Score Range)		Examinees	Average Score	Highest Score	Lowest Score	Standard Dev.
Japanese as a Foreign Language (*)	Listening and Listening- Reading (0-200)	19,269	102.1 (51.1%)	171 (85.5%)	28 (14.0%)	27.9 (14.0%)
	Reading (0-200)		135.5 (67.8%)	197 (98.5%)	27 (13.5%)	33.7 (16.9%)
	Total (0-400)		237.6 (59.4%)	368 (92.0%)	55 (13.8%)	56.6 (14.2%)
	Writing (0-6)		28.6 (57.2%)	50 (100.0%)	0 (0.0%)	9.6 (19.2%)
Science	Physics (0-100)	2,872	51.0 (51.0%)	90 (90.0%)	25 (25.0%)	10.6 (10.6%)
	Chemistry (0-100)	3,387	48.4 (48.4%)	92 (92.0%)	19 (19.0%)	11.7 (11.7%)
	Biology (0-100)	1,265	54.9 (54.9%)	94 (94.0%)	25 (25.0%)	13.3 (13.3%)
Japan and the World (0-200)		9,556	117.1 (58.6%)	199 (99.5%)	10 (5.0%)	32.6 (16.3%)
Mathematics	Course 1 (0-200)	8,626	111.7 (55.9%)	191 (95.5%)	24 (12.0%)	30.7 (15.4%)
	Course 2 (0-200)	3,033	115.8 (57.9%)	199 (99.5%)	28 (14.0%)	26.1 (13.1%)

Note: Percentages of Average Score, Highest Score, Lowest Score and Standard Dev. indicate the ratio to a perfect score.

(*)The number of examinees for Japanese as a Foreign Language includes those who are exempt from part of sections of Japanese as a Foreign Language (listening and listening-reading, reading, writing) due to the testing accommodations.

The Average Score, Highest Score, Lowest Score and Standard Dev. of the respective sections of Japanese as a Foreign Language (listening and listening-reading, reading, writing) were calculated by using the scores of actual examinees in respective sections.

The figures indicated in "Total" of Japanese as a Foreign Language represent the aggregation of respective scores obtained by actual examinees who took "listening and listening-reading" and "reading" and excludes those scores of the examinees who were exempt from part of the sections due to the testing accommodations.

Score Distribution

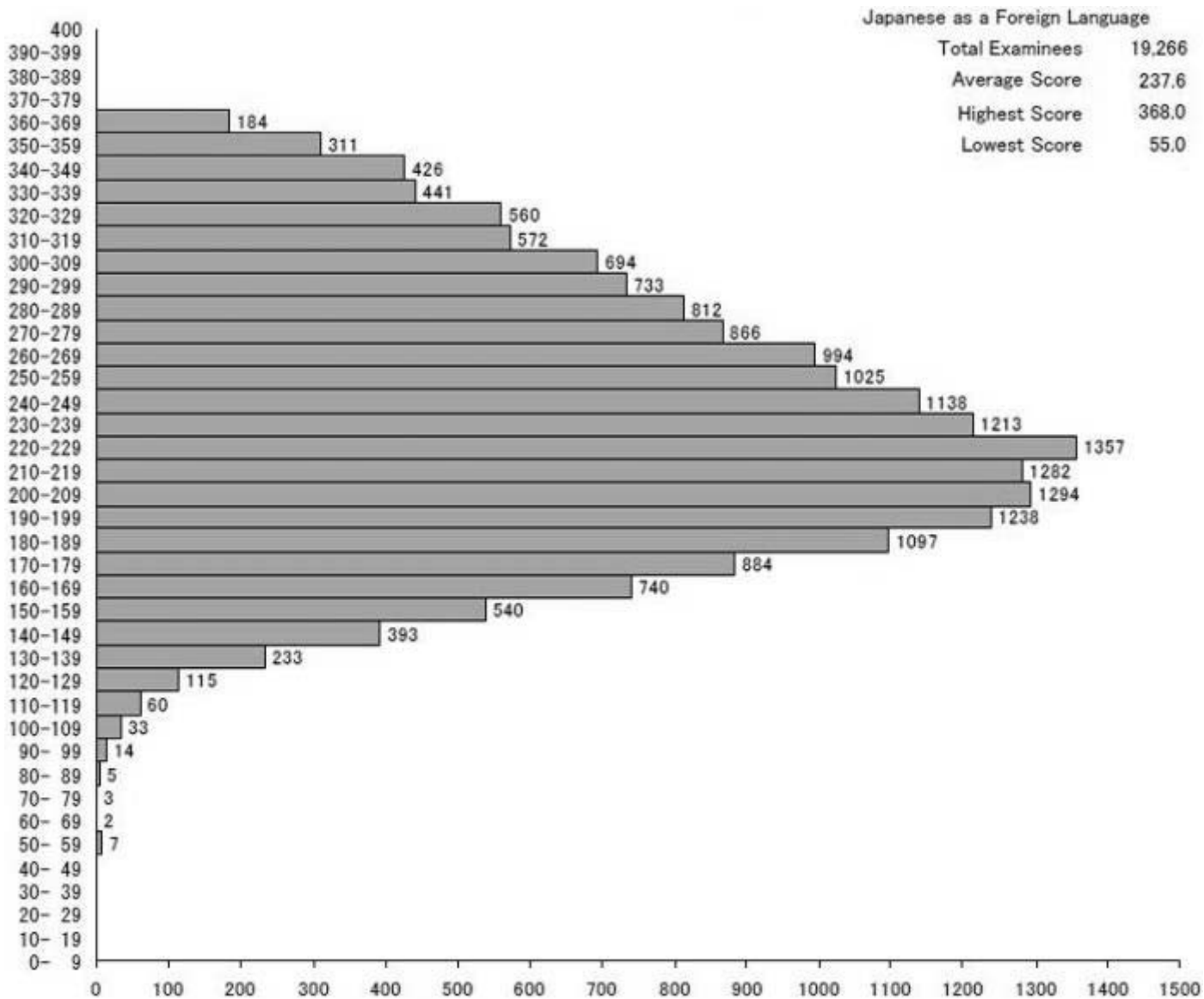

* The table listed above indicates the number of examinees who took the sections of "listening and listening-reading" and "reading", without the number of examinees who were exempt from having part of sections by testing accommodations.

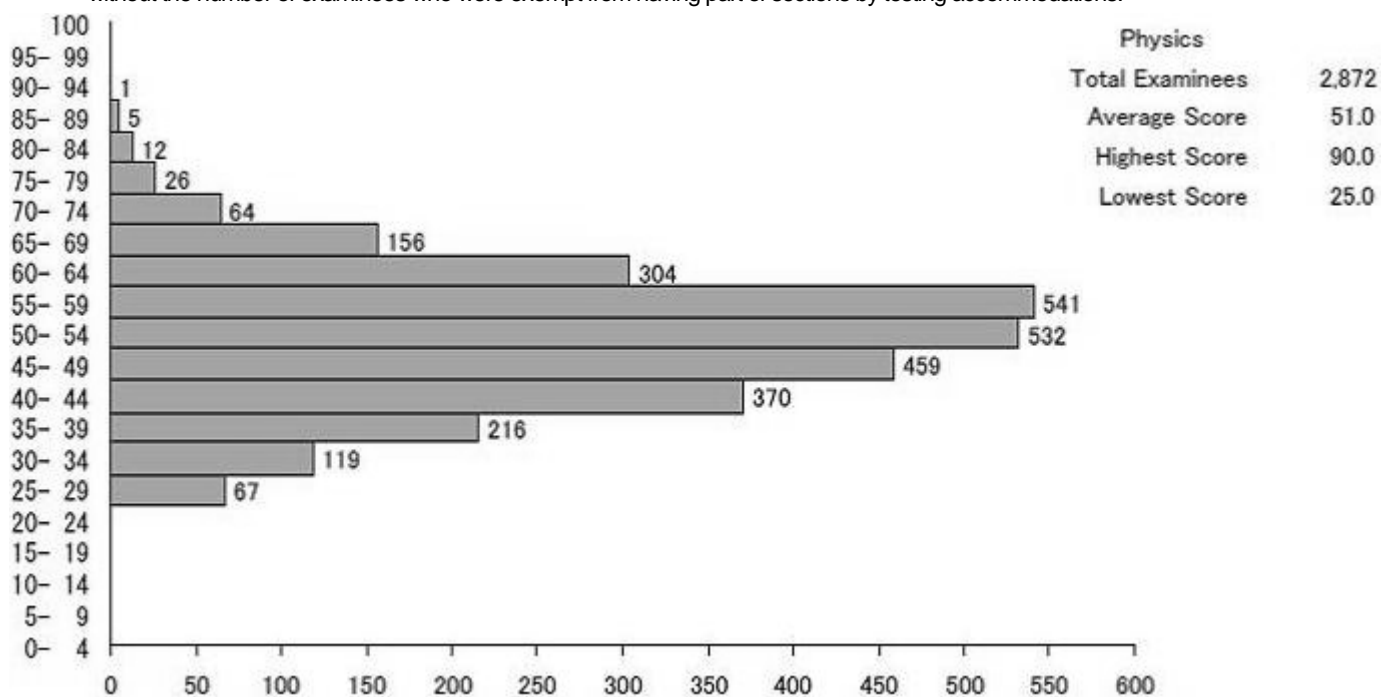

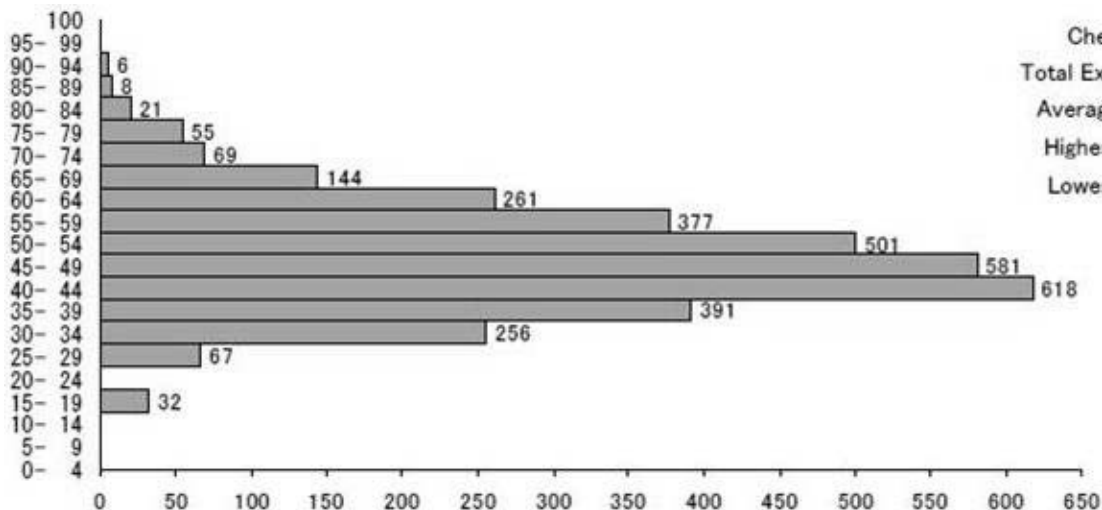

Chemistry	
Total Examinees	3,387
Average Score	48.4
Highest Score	92.0
Lowest Score	19.0

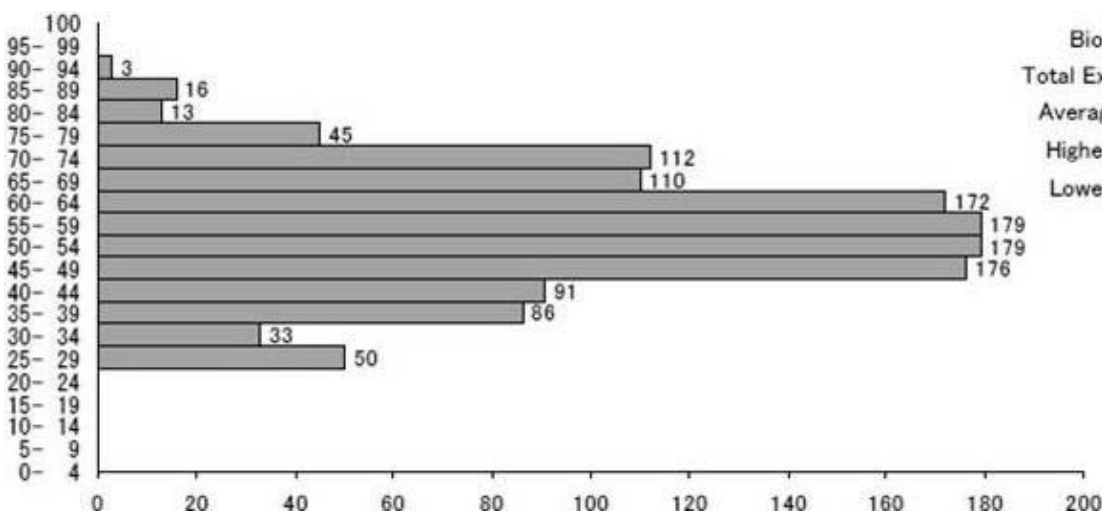

Biology	
Total Examinees	1,265
Average Score	54.9
Highest Score	94.0
Lowest Score	25.0

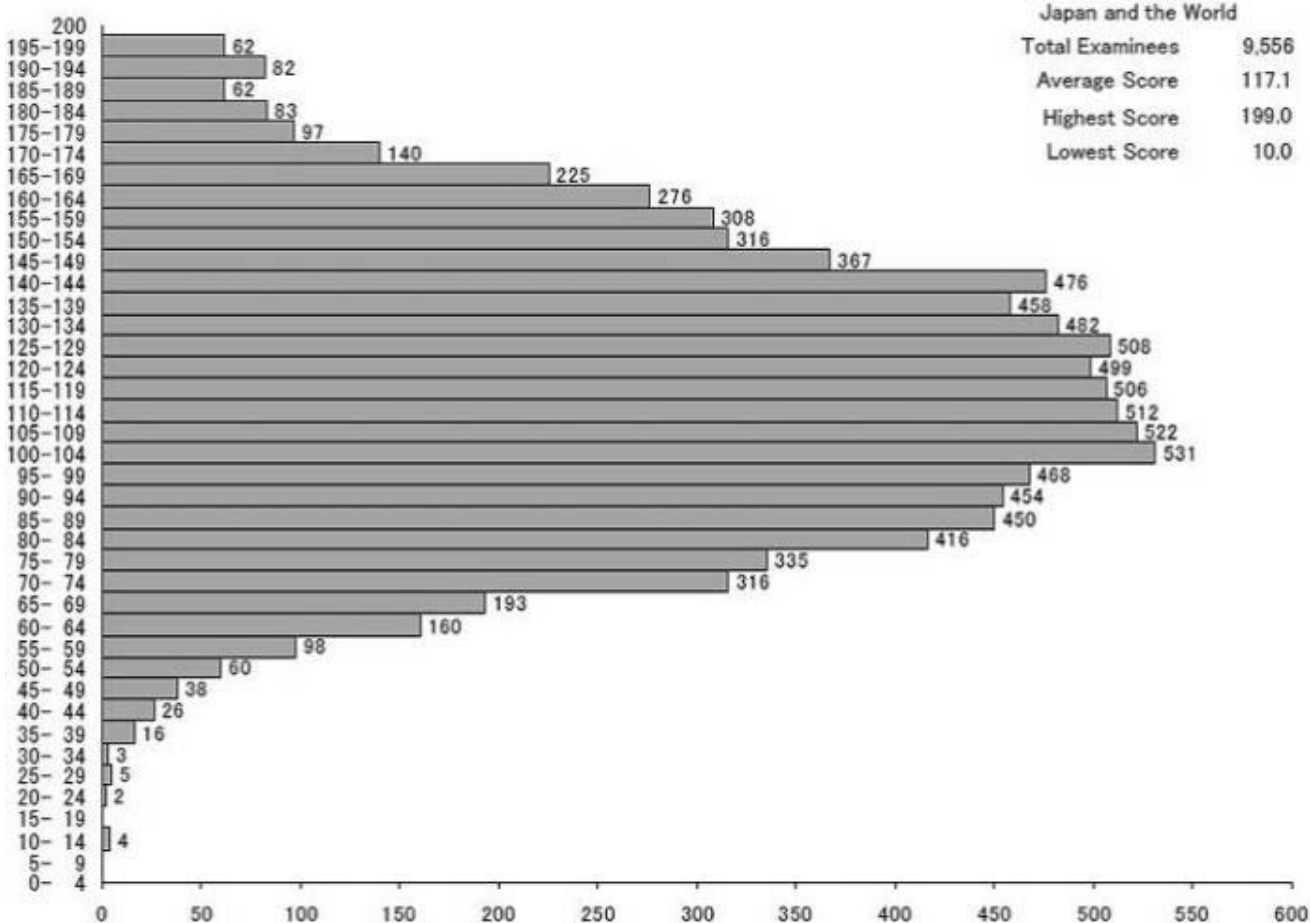

Japan and the World	
Total Examinees	9,556
Average Score	117.1
Highest Score	199.0
Lowest Score	10.0

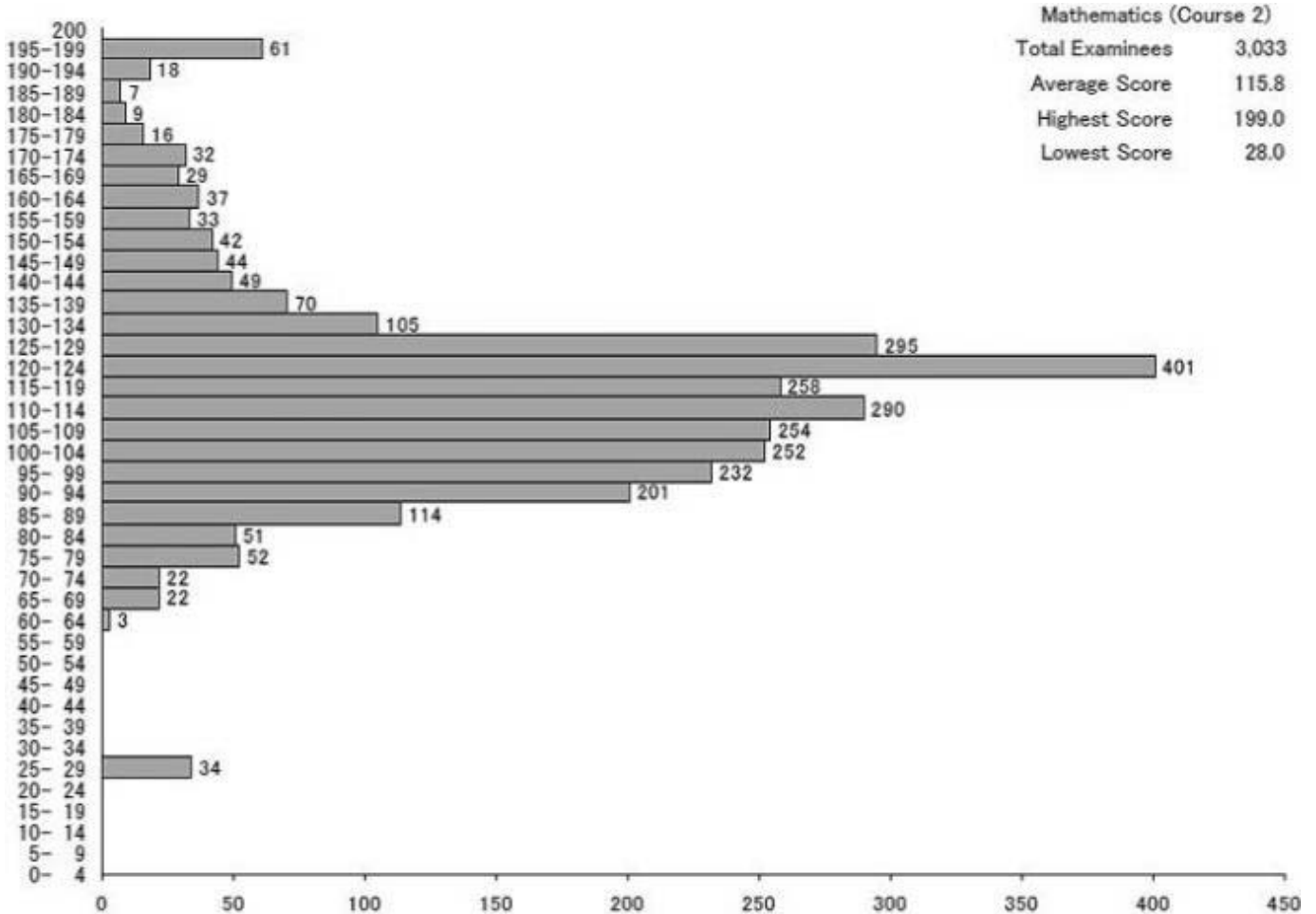
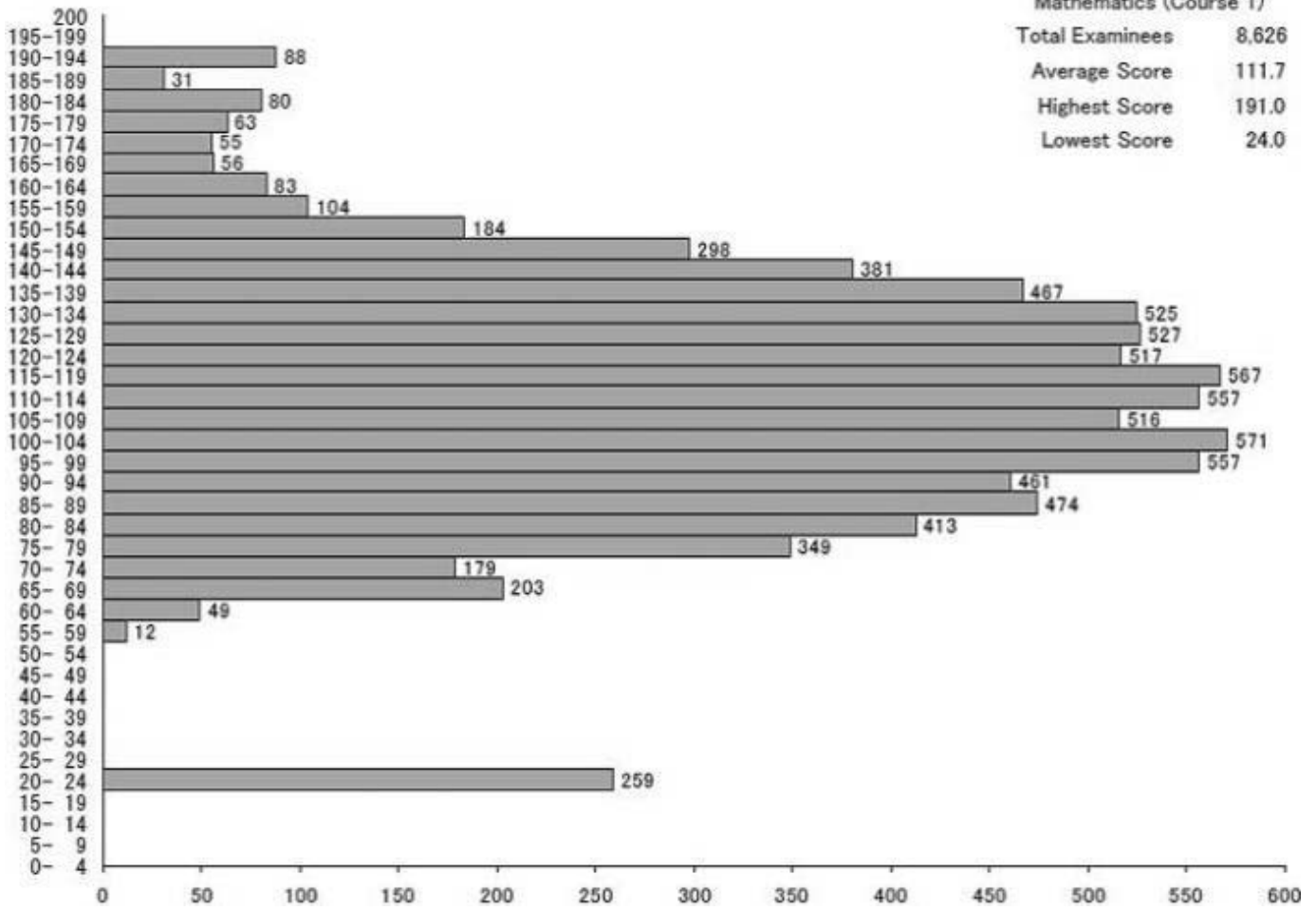

Cumulative Distribution of Scaled Score

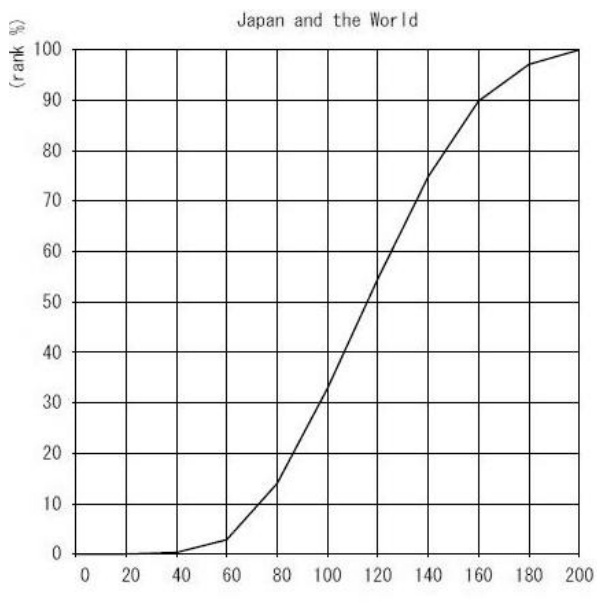
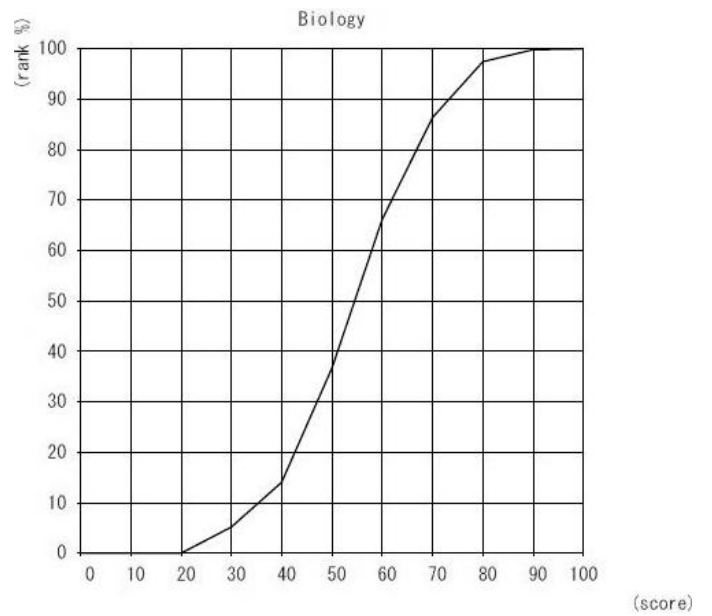
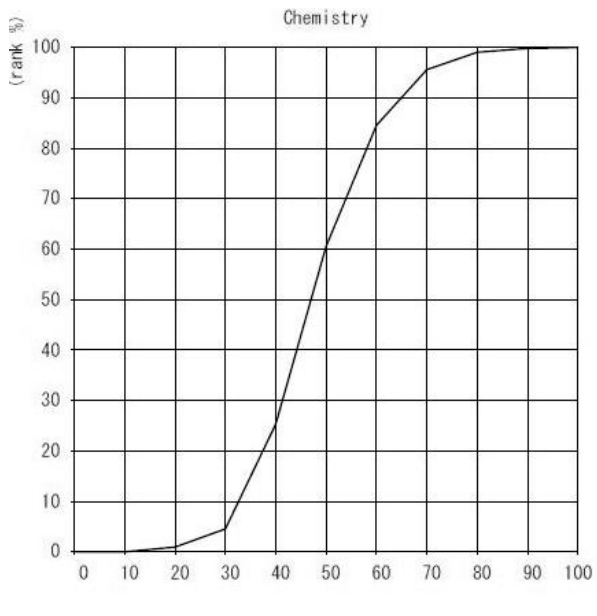
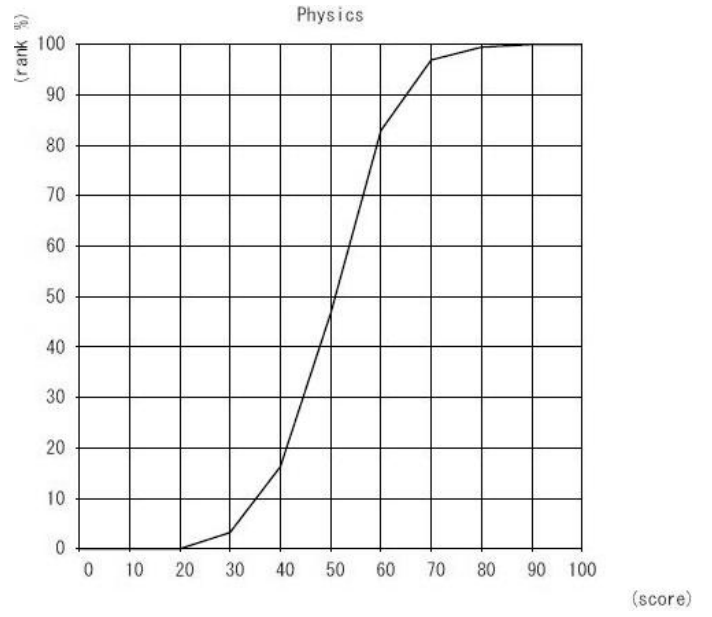
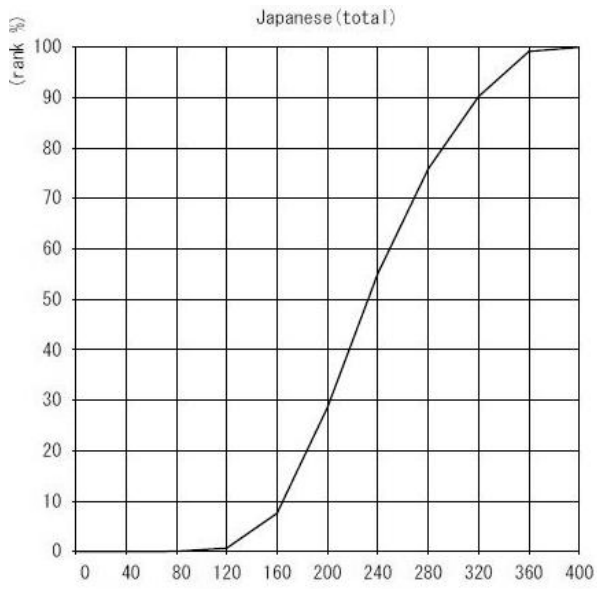

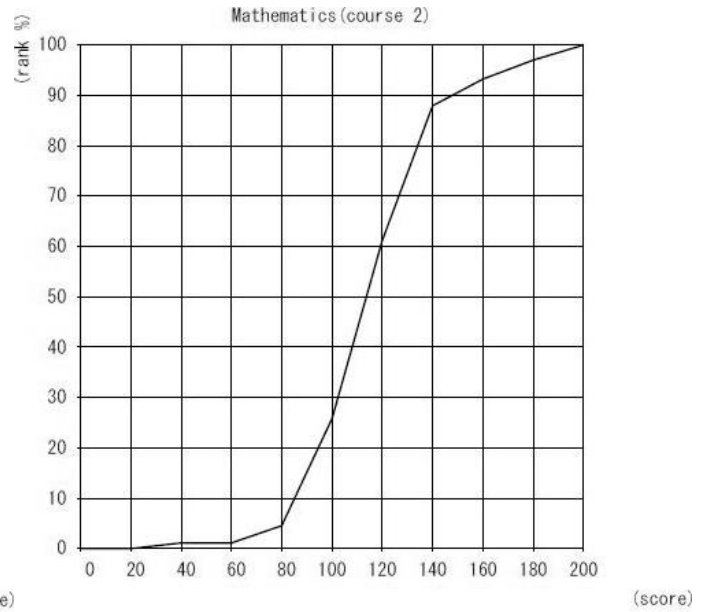
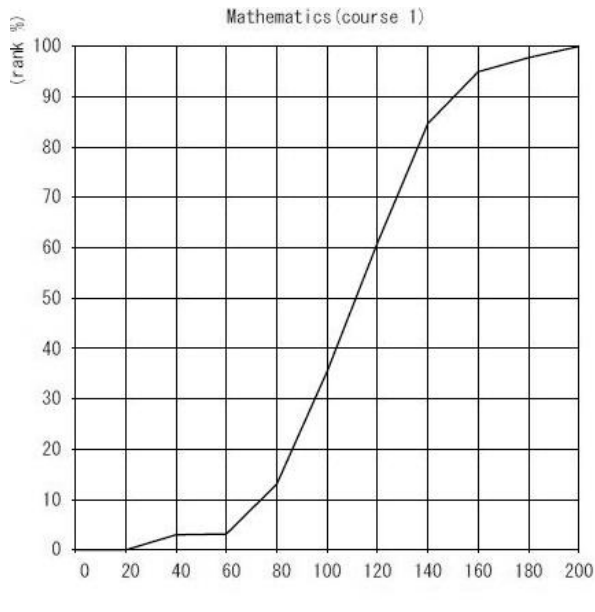

The cumulative distribution of the total score displayed above indicates at which position the score achieved by an examinee stands in the total rankings.

Taking the example of an examinee whose total score is 240 from the two fields of the test of Japanese as a Foreign Language, "240" on the horizontal axis corresponds to "70%" on the vertical axis (ranking). This means that the number of examinees who are below this examinee occupies 70 % of the total examinees. Therefore, the percentile rank of this examinee is "70".

The percentile ranking allows you to relatively compare your score, i.e. showing the position of the examinee in the entire group who took the examination.

