

Outline of Results

2014 Examination for Japanese University Admission for International Students (2nd Session)

Contents

1. Guidelines for the 2014 Examination for Japanese University Admission for International Students (EJU)	1
2. Examination Details	3
3. List of Average Scores by Subject	7
4. Score Distribution	8
5. Cumulative Distribution of Scaled Score	11

Japan Student Services Organization (JASSO)

Guidelines for the 2014 Examination for Japanese University Admission for International Students (EJU)

1. Purpose

This examination is used to evaluate the Japanese language proficiency and the basic academic abilities of international students who wish to study at the undergraduate level at universities or other such higher educational institutions in Japan.

2. Examination Administrator

The Japan Student Services Organization administers the examination with the cooperation of the Ministry of Education, Culture, Sports, Science and Technology, the Ministry of Foreign Affairs, Japanese universities, and affiliated institutions in Japan and overseas.

3. General Description of the Examination

(1) Eligibility:

International students who wish to study at the undergraduate level at universities or other such higher educational institutions in Japan.

(2) Date of exam:

1st Session June 15, 2014 (Sunday)
2nd Session November 9, 2014 (Sunday)

(3) Venues:

Japan: Hokkaido, Miyagi or Yamagata, Gunma, Saitama, Chiba, Tokyo, Kanagawa, Toyama or Ishikawa, Shizuoka, Aichi, Kyoto, Osaka, Hyogo, Okayama or Hiroshima, Fukuoka and Okinawa.

Outside Japan: Hong Kong, India (New Delhi), Indonesia (Jakarta and Surabaya), Malaysia (Kuala Lumpur), Mongolia (Ulaanbaatar), Myanmar (Yangon), Philippines (Manila), Republic of Korea (Seoul and Busan), Russia (Vladivostok), Singapore, Sri Lanka (Colombo), Taiwan (Taipei), Thailand (Bangkok) and Vietnam (Hanoi and Ho Chi Minh City)

(4) Subjects:

Depending on the university they wish to enter and the course of study they wish to pursue, the examinees select the subject tests that they will take from the following.

Subject	Purpose	Length	Score Range
Japanese as a Foreign Language	Measurement of the Japanese language skills (academic Japanese) required for studying at Japanese universities.	125 minutes	reading comprehension, listening and listening-reading comprehension 0-400
			Writing 0-50
Science	Measurement of the basic academic skills in science (Physics, Chemistry, and Biology) necessary for studying in a science department of a Japanese university.	80 minutes	0-200
Japan and the World	Measurement of the basic academic skills in liberal arts, particularly thinking and logical abilities, necessary for studying at Japanese universities.	80 minutes	0-200
Mathematics	Measurement of the basic academic skills in mathematics necessary for studying at Japanese universities.	80 minutes	0-200

[Remarks]

- a) The test in Japanese as a Foreign Language consists of writing, reading comprehension, and listening and listening-reading comprehension.
- b) In the science test, examinees select two subjects from physics, chemistry and biology depending on the requirements of the university they wish to enter and the course of study they wish to pursue.
- c) In the mathematics test, examinees select either of Course 1 if they plan to enter liberal arts programs or science programs requiring comparatively less knowledge of mathematics, or Course 2 if they plan to enter programs requiring advanced knowledge of mathematics depending on the requirements of the university they wish to enter and the course of study they wish to pursue.
- d) Examinees may not choose to take both the Science test and the Japan and the World test.
- e) The score ranges listed are not raw scores except the writing in Japanese as a foreign language; instead, they are based on a common scale. The writing is scored based on the standards.
- f) Refer to the syllabuses for each subject.

(5) Examination languages option:

The EJU is available in Japanese or English, except for the Japanese as a Foreign Language test, which is given in Japanese only, applicants need to indicate their preference in the application depending on the requirements of the university they wish to enter and the course of study they wish to pursue.

(6) Answering format:

All questions use a multiple-choice format, except for the writing section of the Japanese as a Foreign Language test.

4. Application Procedures, etc.

(1) Application Procedure

- a) Application form: As prescribed
- b) Examination fee: Japan
One subject: JPY 6,130 (including tax)
Two or three subjects: JPY 12,260 (including tax)
- Outside Japan
Hong Kong
One subject: HKD 400
Two or three subjects: HKD 750
India: INR 800
Indonesia: IDR 50,000
Malaysia: MYR 60
Mongolia: MNT 10,000
Myanmar: USD 15
Philippines: PHP 250
Republic of Korea
One subject: KRW 40,000
Two or three subjects: KRW 65,000
Russia: RUB 300
Singapore: SGD 36
Sri Lanka: LKR 700
Taiwan
One subject: TWD 1,200
Two or three subjects: TWD 1,600
Thailand: THB 300
Vietnam: VTD 100,000
- c) Application period: Japan
1st Session: From February 10 (Monday) to March 7 (Friday), 2014
(The application must be postmarked by March 7.)
2nd Session: From June 30 (Monday) to July 25 (Friday), 2014
(The application must be postmarked by July 25.)
- d) Applications: Outside Japan Same as in Japan
Japan The applications should be submitted to the Testing Division, Student Exchange Department, Japan Student Services Organization.
Outside Japan The applications should be submitted to the Overseas Representatives in each country or region.

(2) EJU Bulletin

The details of the application procedure and other information will be released in the "Bulletin of the 2014 Examination for Japanese University Admission for International Students (EJU)".

- Bulletin Vendors: Japan The bulletin is scheduled to go on sale at major bookstores throughout Japan on February 10, 2014 (Monday). The price is ¥486 per copy not including consumption tax.
Outside Japan To be decided through consultation with the Overseas Representative in each country or region.

(3) Sending of Examination Voucher

- Japan Examination vouchers will be sent on the following dates (tentative) in response to applications received.
1st Session May 16, 2014 (Friday)
2nd Session October 17, 2014 (Friday)
- Outside Japan To be decided through consultation with the Overseas Representative in each country or region.

[Remarks] Postage charges for examination voucher and score report will be announced in the Guidelines for EJU, etc.

5. Score Report and Notification

(1) Score Reports to Examinees

Score reports will be sent to examinees on the following dates (tentative).

- 1st Session July 18, 2014 (Friday)
2nd Session December 16, 2014 (Tuesday)

(2) Notification to Universities

JASSO will begin responding to score inquiries from universities in late July 2014 for the 1st Session, and late December 2014 for the 2nd Session.

Inquires:	Japan Student Services Organization Student Exchange Department, Testing Division 4-5-29 Komaba, Meguro-ku, Tokyo 153-8503 Japan Telephone: 03-6407-7457 Fax: 03-6407-7462 E-mail: eju@jasso.go.jp
-----------	---

Examination Details

1. Number of applicants and examinees by site

Examination Site		Applicants	Examinees		
In Japan	Hokkaido		65	57	
	Tohoku	Miyagi	274	256	
	Kanto	Gunma		92	81
		Saitama		514	411
		Chiba		589	474
		Tokyo		8,088	6,697
		Kanagawa		354	290
	Chubu	Toyama		62	58
		Shizuoka		272	230
		Aichi		1,077	944
	Kinki	Kyoto		841	754
		Osaka		1,567	1,349
		Hyogo		280	231
	Chugoku	Okayama		440	385
	Kyushu	Fukuoka		2,250	1,940
Okinawa		39	38		
Total in Japan		16,804	14,195		
Outside Japan	Hong Kong		140	118	
	India	New Delhi	133	81	
	Indonesia	Jakarta		220	148
		Surabaya		58	32
	Malaysia	Kuala Lumpur		157	152
	Mongolia	Ulaanbaatar		95	65
	Myanmar	Yangon		2	2
	Philippines	Manila		20	7
	Republic of Korea	Seoul		1,143	906
		Busan		349	289
	Russia	Vladivostok		12	6
	Singapore		16	14	
	Sri Lanka	Colombo		86	32
	Taiwan	Taipei		275	223
	Thailand	Bangkok		142	86
	Vietnam	Hanoi		94	70
		Ho Chi Minh City		32	32
Total outside Japan		2,974	2,263		
Grand total		19,778	16,458		

Note: The number of applicants and examinees who selected the English version of EJU are as follows.

	Applicants	Examinees
In Japan	578	492
Outside Japan	727	454
Total	1,305	946

Reference: JASSO has approved the following testing accommodations (special arrangements) for applicants requesting their use for reasons of disability, injury or other valid grounds.

Number of applicants requesting testing accommodations: 2 (1 in Japan, 1 overseas)

Description of Approved Testing Accommodations		Disability	Cases
Exam Time Extension	Writing (30min→45 min. / +50%)	Total blindness	1
	Reading (40min→60 min. / +50%)	Total blindness	1
	Listening and Listening-Reading Comprehension (55min→77 min)	Total blindness	1
Question Booklet and Question Method	Question in braille	Total blindness	1
Answer Sheet and Answer Method	Answer in braille	Total blindness	1
Use of Hearing Assistance	Hearing aids	Hard of hearing	1
Other	Testing in separate room	Hard of hearing Total blindness	2
	Seating position considerations	Hard of hearing	1
	Telling notes with the document	Hard of hearing	1
	Use of a braillewriter	Total blindness	1

* Because some applicants qualify for a multiple number of testing accommodations, the numbers listed are the combined totals.

2. Examination venues

Name of Prefecture	Name of Examination Venue
Hokkaido	Hokkaido University Sapporo Campus
Miyagi	Tohoku University Kawauchi-Kita Campus
Gunma*	Takasaki University of Commerce
Saitama*	Saitama University
Chiba*	Chiba University Nishi-Chiba Campus
Tokyo	Kokushikan University Setagaya Campus
	The University of Tokyo Komaba Campus
	Waseda University Waseda Campus
Kanagawa*	Yokohama National University Tokiwadai Campus
Toyama*	University of Toyama Gofuku Campus
Shizuoka	Nihon University College of International Relations Mishima Campus
Aichi	Seijoh University
Kyoto*	Doshisha University Kyotanabe Campus
Osaka	Osaka University Toyonaka Campus
Hyogo*	University of Hyogo Himeji Campus for Engineering
Okayama	Okayama University Tsushima Campus
Fukuoka	Kyushu Kyoritsu University
Okinawa	University of the Ryukyus Senbaru Campus

* An examination language "English" was not available.

Country and Region	City	Name of Examination Venue
Hong Kong		Wai Kiu College
India	New Delhi	Sri Venkateswara College, Delhi
Indonesia	Jakarta	Depok Campus, University of Indonesia
	Surabaya	SMA Negeri 5 Surabaya
Malaysia	Kuala Lumpur	Confucian Private Secondary School
Mongolia	Ulaanbaatar	Mongolia-Japan Center
Myanmar	Yangon	Myanmar Association of Japan Alumni (MAJA)
Philippines	Manila	De La Salle-College of Saint Benilde
Republic of Korea	Seoul	Yeouido Middle School
		Yeouido Girls' High School
	Busan	Gyeongnam Technical High School
Russia	Vladivostok	Far Eastern Federal University
Singapore		The Japanese Cultural Society, Singapore
Sri Lanka	Colombo	Sri Lanka Japan Cultural Centre (Sasakawa hall)
Taiwan	Taipei	The Language Training & Testing Center
		Language Center of the College of Liberal Arts, NTU
Thailand	Bangkok	Old Japan Students' Association, Thailand
Vietnam	Hanoi	Foreign Trade University (Vietnam-Japan Human Resources Cooperation Center)
	Ho Chi Minh City	University of Social Sciences & Humanities, Ho Chi Minh City

3. Number of examinees by nation/region of origin (Japan)

Country / Region	Examinees	Country / Region	Examinees
China	8,962	Kyrgyzstan	2
Vietnam	2,450	Colombia	2
Nepal	911	Switzerland	2
Republic of Korea	615	New Zealand	2
Taiwan	227	Finland	2
Malaysia	130	Benin	2
Hong Kong	119	Belgium	2
Indonesia	114	Mexico	2
Myanmar	114	Morocco	2
Mongolia	88	Afghanistan	1
Saudi Arabia	79	Algeria	1
Thailand	69	Uganda	1
Sri Lanka	50	Ghana	1
Russia	29	Qatar	1
Philippines	24	Cameroon	1
Sweden	17	Guinea	1
U.S.A.	12	Cyprus	1
Bangladesh	10	Kenya	1
India	9	Congo(Kinshasa)	1
Canada	9	Syria	1
Turkey	9	Spain	1
Italy	8	Sudan	1
France	8	Tajikistan	1
Kazakhstan	7	Denmark	1
Cambodia	7	Turkmenistan	1
Singapore	7	New Caledonia	1
Uzbekistan	6	Norway	1
Ukraine	4	Bahrain	1
Senegal	4	Bulgaria	1
Pakistan	4	Bhutan	1
Brazil	4	Belarus	1
Macau	4	Portugal	1
Iran	3	South Africa	1
Australia	3	Moldova	1
Germany	3	Laos	1
Nigeria	3	Latvia	1
Peru	3	Others	21
United Kingdom	2	Total	14,195
Greece	2	75 countries / Regions	

List of Average Scores by Subject

Subject (Score Range)		Examinees	Average Score	Highest Score	Lowest Score	Standard Dev.
Japanese as a Foreign Language	Listening and Listening- Reading (0-200)	16, 127	104.5 (52.3%)	177 (88.5%)	25 (12.5%)	29.9 (15.0%)
	Reading (0-200)		126.4 (63.2%)	194 (97.0%)	27 (13.5%)	39.4 (19.7%)
	Total (0-400)		231.0 (57.8%)	371 (92.8%)	52 (13.0%)	65.3 (16.3%)
	Writing (0-50)		30.6 (61.2%)	50 (100.0%)	0 (0.0%)	12.0 (24.0%)
Science	Physics (0-100)	2,809	53.2 (53.2%)	95 (95.0%)	23 (23.0%)	14.8 (14.8%)
	Chemistry (0-100)	3,146	52.9 (52.9%)	96 (96.0%)	21 (21.0%)	15.3 (15.3%)
	Biology (0-100)	945	61.3 (61.3%)	94 (94.0%)	22 (22.0%)	15.0 (15.0%)
Japan and the World (0-200)		6,878	120.7 (60.4%)	199 (99.5%)	9 (4.5%)	38.1 (19.1%)
Mathematics	Course 1 (0-200)	6,264	103.4 (51.7%)	180 (90.0%)	50 (25.0%)	23.7 (11.9%)
	Course 2 (0-200)	3,085	114.4 (57.2%)	199 (99.5%)	60 (30.0%)	26.2 (13.1%)

Note: Percentages of Average Score, Highest Score, Lowest Score and Standard Dev. indicate the ratio to a perfect score.

Score Distribution

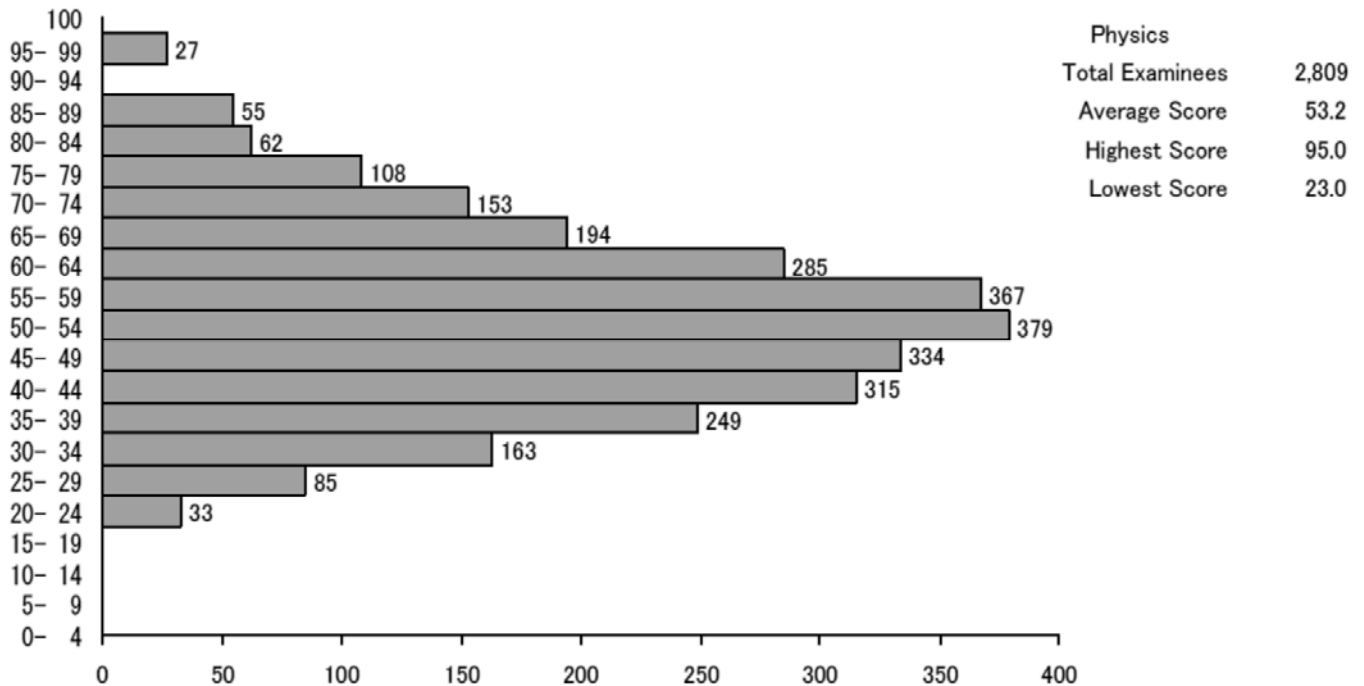
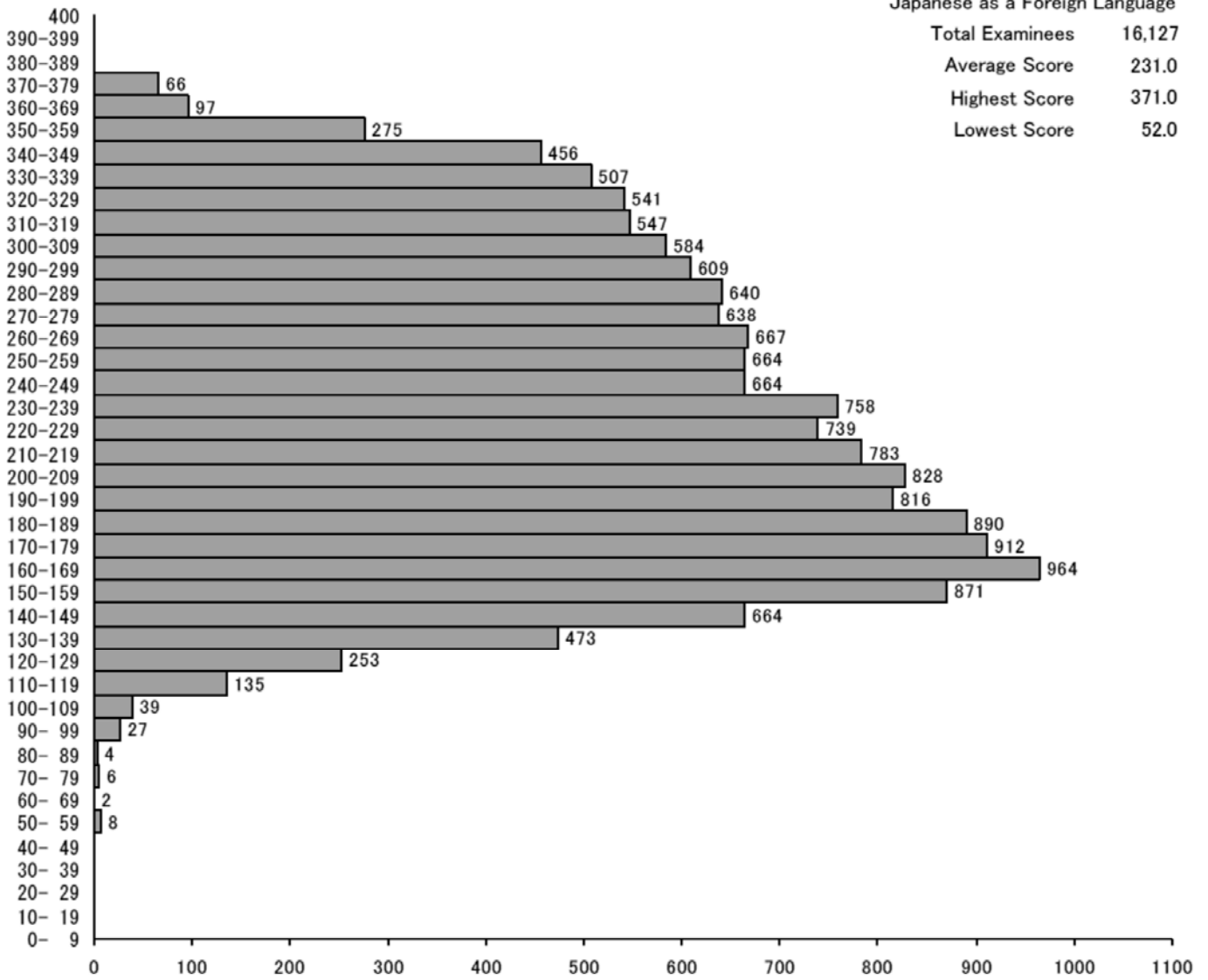

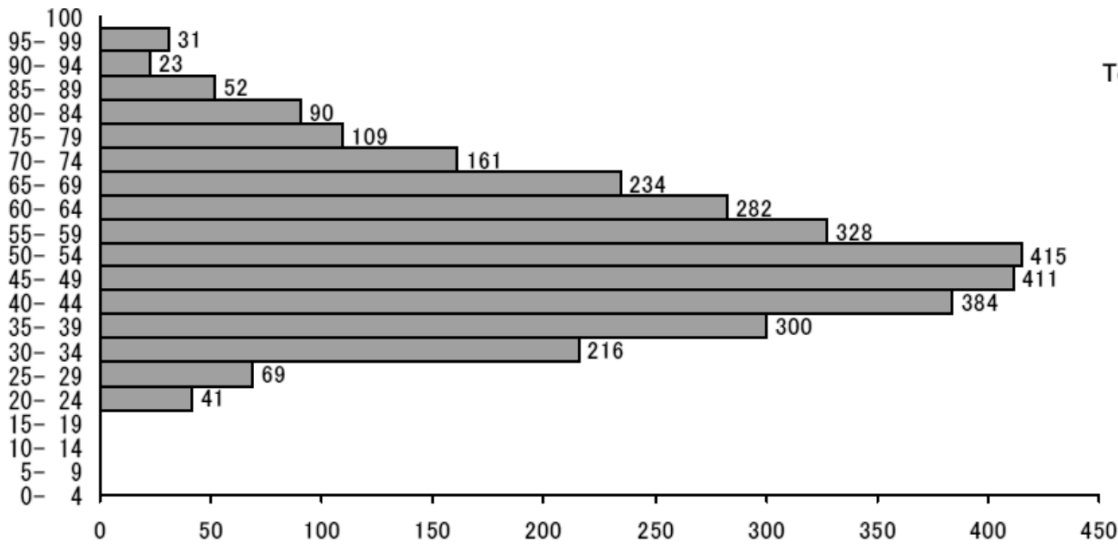

Chemistry
 Total Examinees 3,146
 Average Score 52.9
 Highest Score 96.0
 Lowest Score 21.0

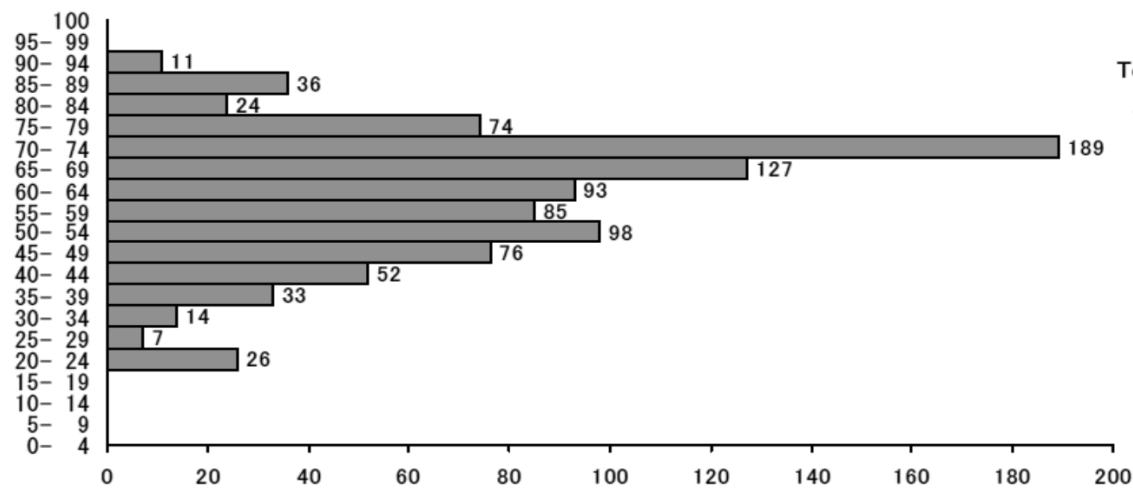

Biology
 Total Examinees 945
 Average Score 61.3
 Highest Score 94.0
 Lowest Score 22.0

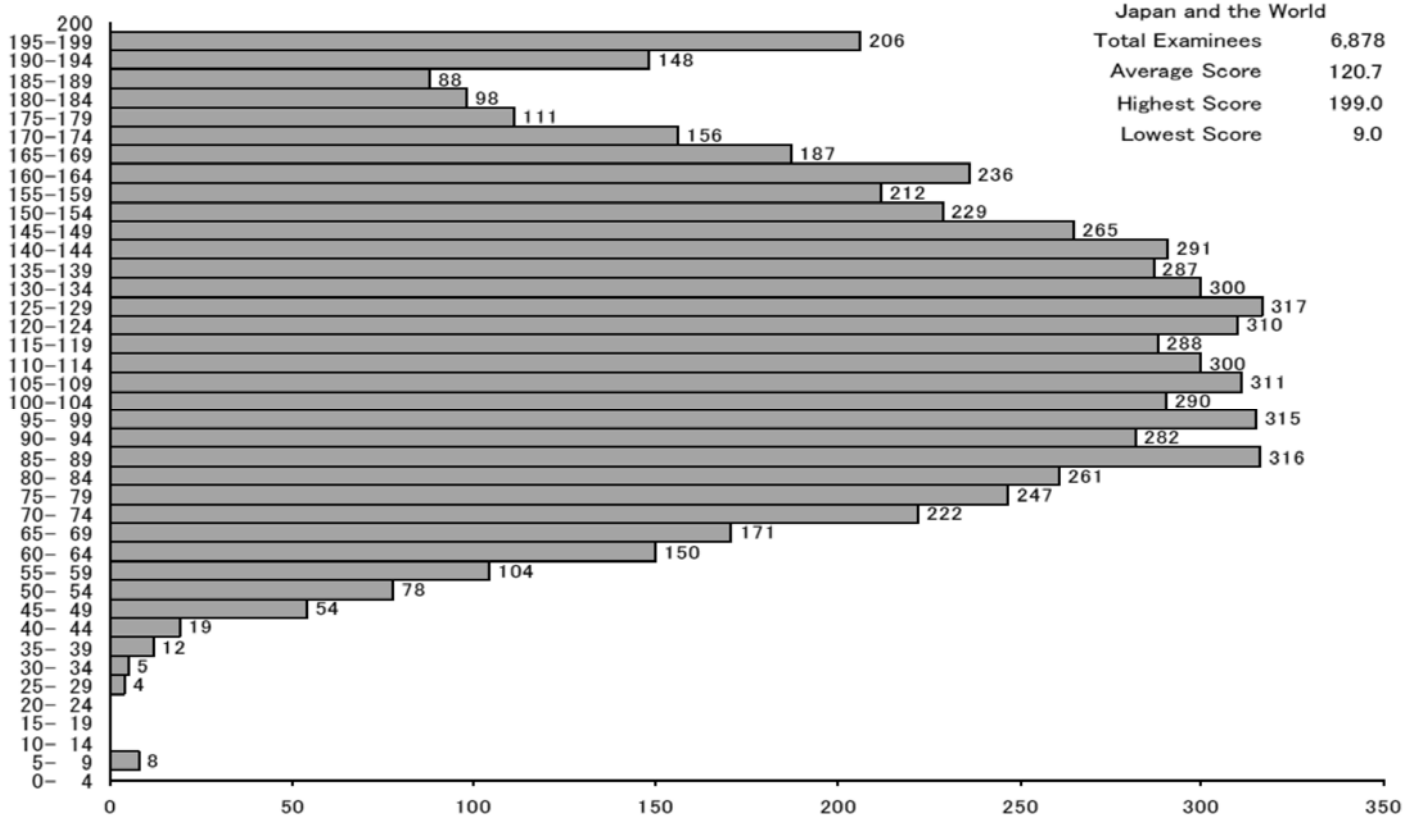

Japan and the World
 Total Examinees 6,878
 Average Score 120.7
 Highest Score 199.0
 Lowest Score 9.0

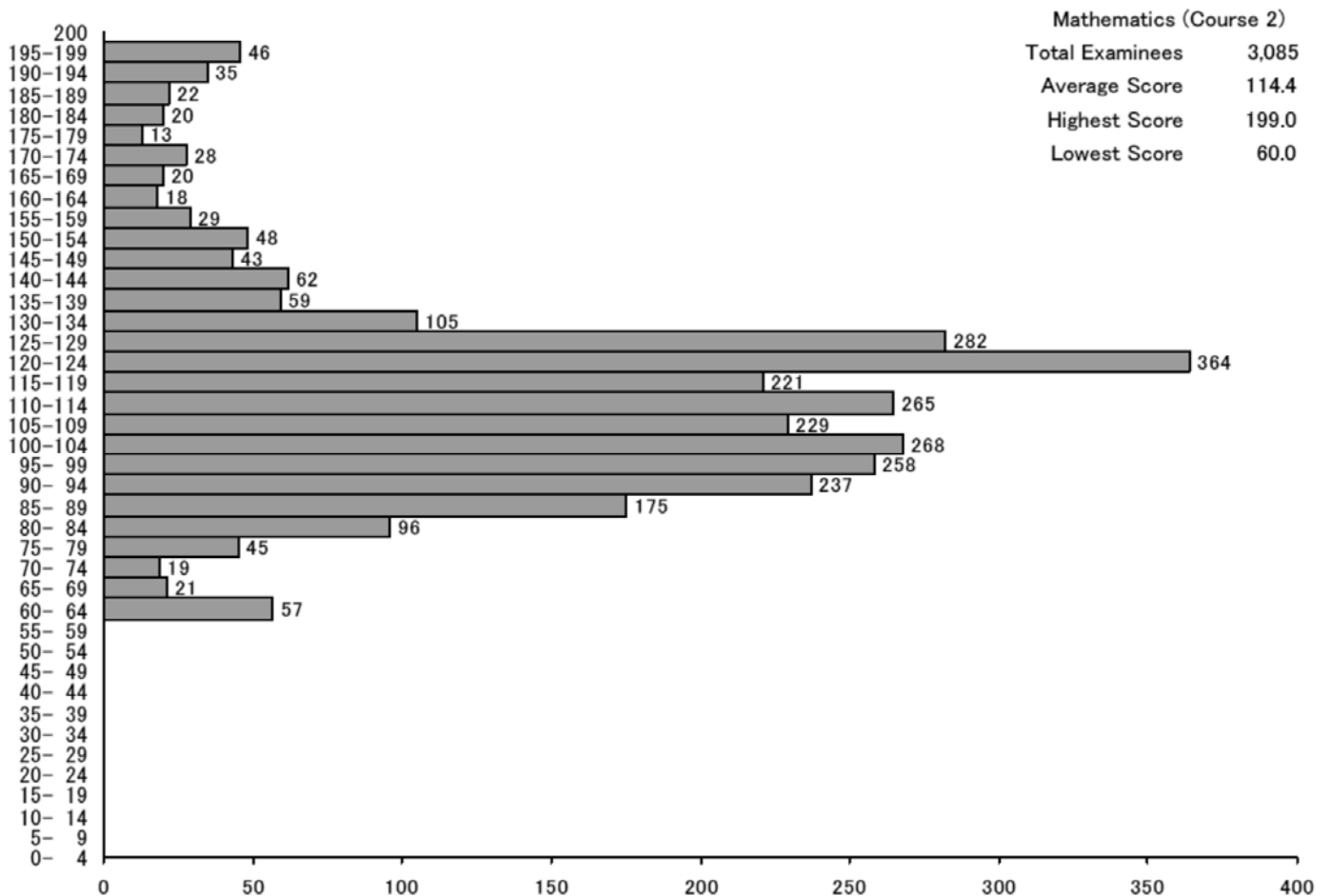
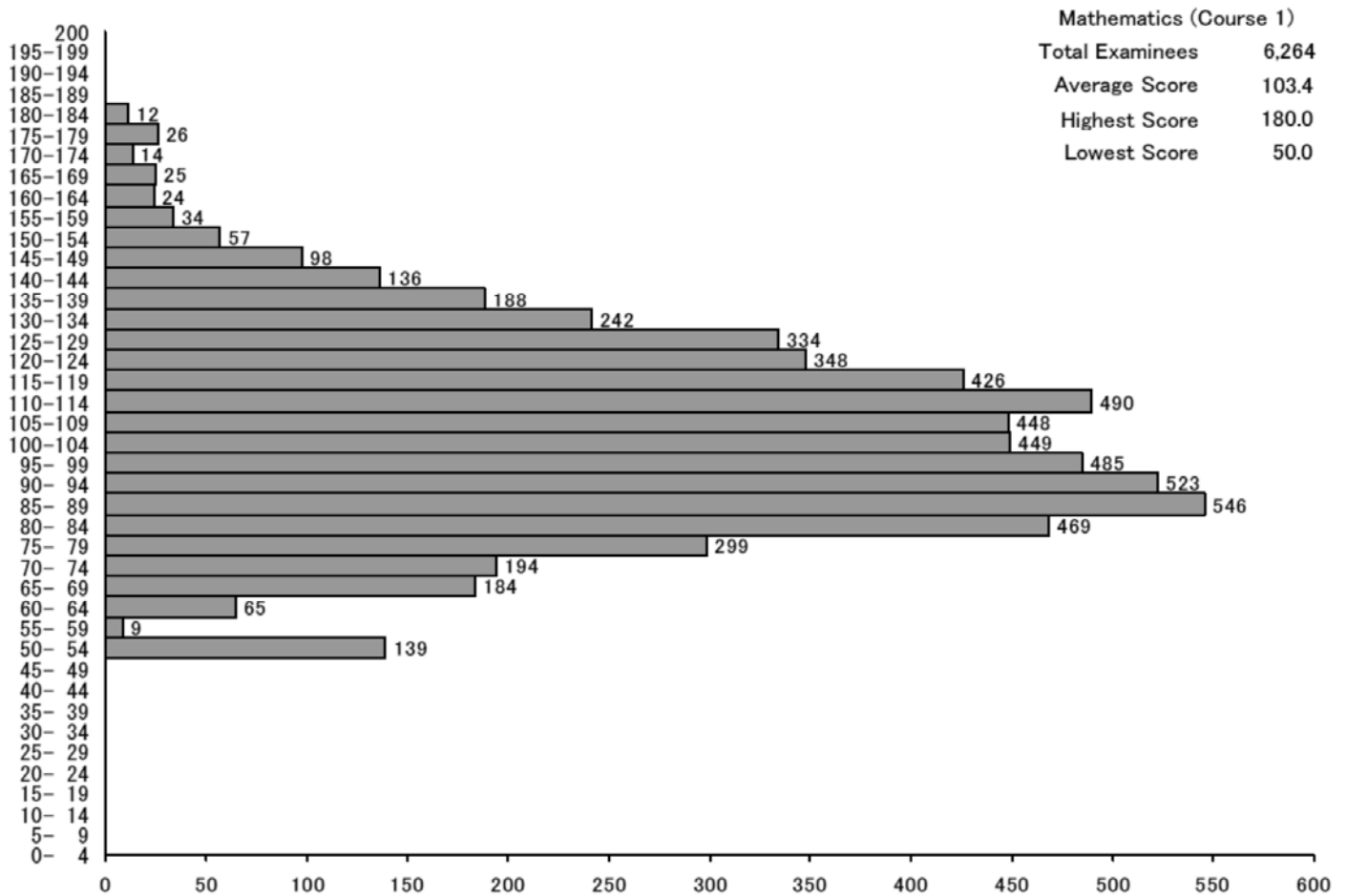

Cumulative Distribution of Scaled Score

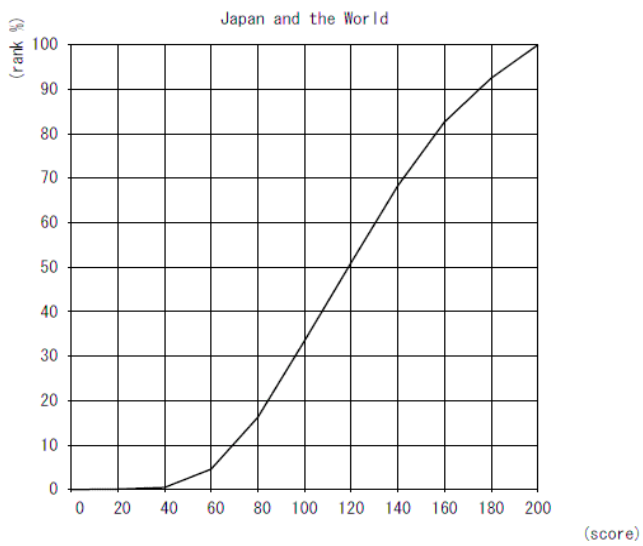
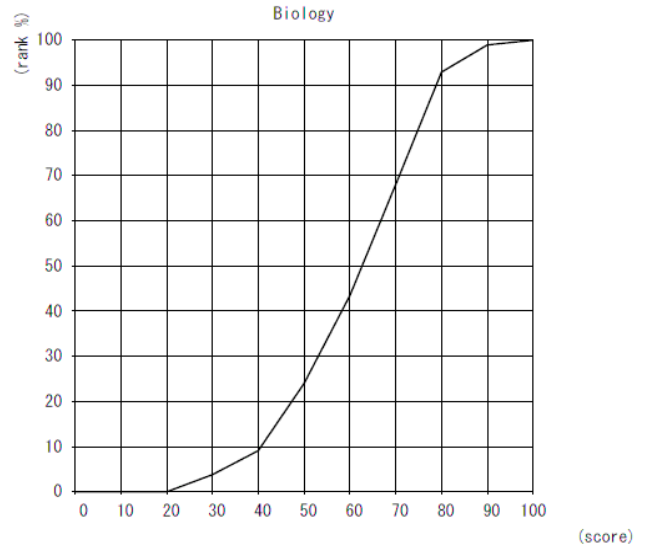
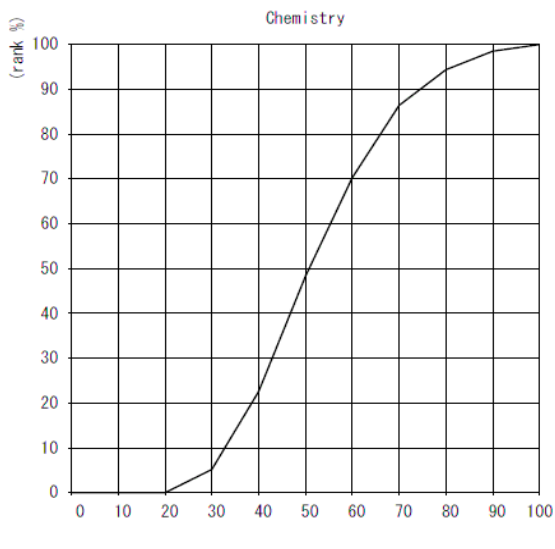
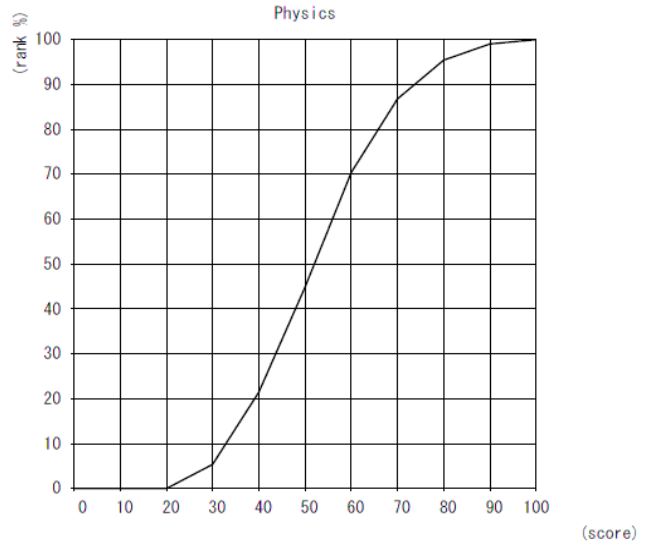
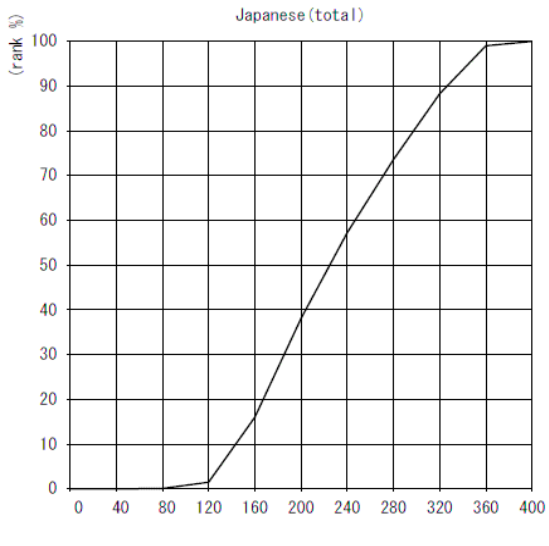

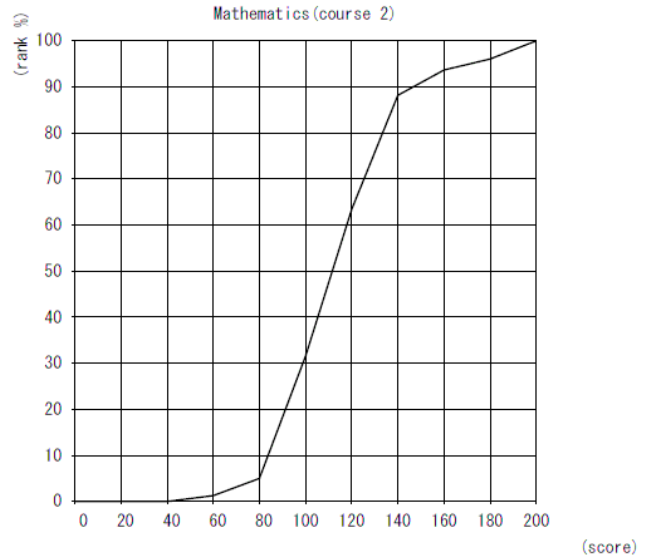
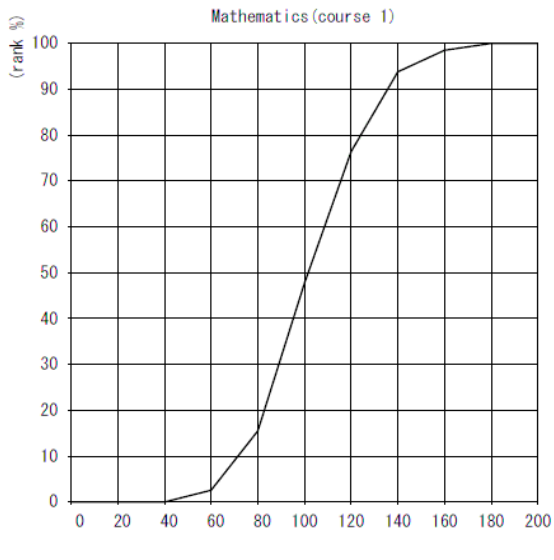

The cumulative distribution of the total score displayed above indicates at which position the score achieved by an examinee stands in the total rankings.

Taking the example of an examinee whose total score is 240 from the two fields of the test of Japanese as a Foreign Language, "240" on the horizontal axis corresponds to "70%" on the vertical axis (ranking). This means that the number of examinees who are below this examinee occupies 70 % of the total examinees. Therefore, the percentile rank of this examinee is "70".

The percentile ranking allows you to relatively compare your score, i.e. showing the position of the examinee in the entire group who took the examination.

