

2024 Examination for Japanese University Admission for International Students (2nd Session) Cautions upon Taking the Exam (Attached Sheet)

Please pay particularly close attention to the following requirements.

Bring your residence card or passport to confirm your identity.



Note: Please remove your facial mask to help confirm your identity.

Take the exam with an “HB pencil.”

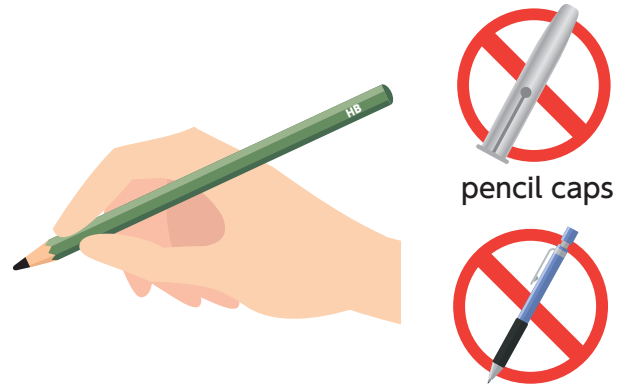

Note: Please remove pencil caps.

Items that may be placed on your desk.

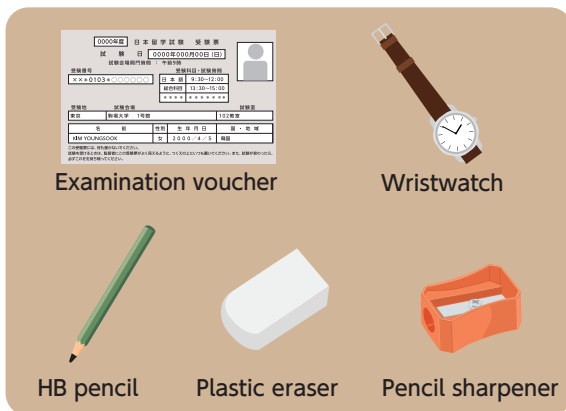

Eating and drinking is banned during the examination.



Trash or any other items must not be discarded at the examination site.
Take all litter home with you (lunch boxes, plastic bottles, etc.).



Smoking is banned in and around the examination sites, at bus stops and other specified locations.



Examples of Frequently Seen Prohibited Behavior

Ringing or vibration sounds from mobile phones or other electronic devices.
Time signals from digital watches.
Ringing of alarms.



Note: Switch off the devices to avoid such noise.

Wearing of smartwatches.
Carrying mobile phones in a pocket.



Wearing of earphones or headphones.
Hanging of such devices around the neck.



Operating or placing electronic devices on the desk.



Looking at cheat sheets, reference texts or notebooks.



Glancing at answer sheets of persons seated at the next desk. Looking around or speaking to other examinees.



Removing question booklets or answer sheets out of the exam room (placing them in a bag to take home).



Note: Such acts are illegal.

Copying examination questions or answers (on erasers, examination vouchers, desks, hands, etc.)

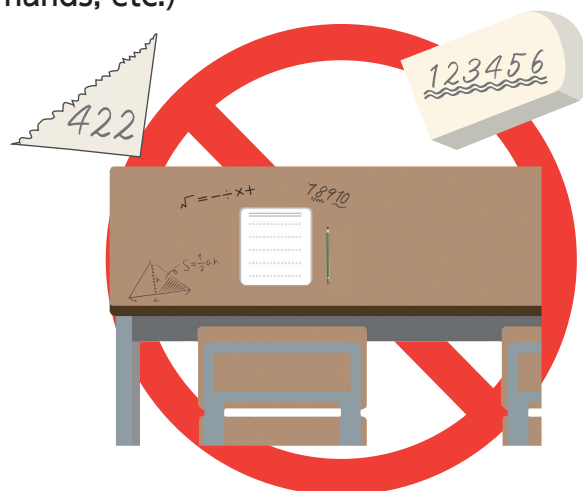

Writing on examination vouchers (kanji or furigana for names, notes, illustrations or other drawings, numbers, formulas, etc.).

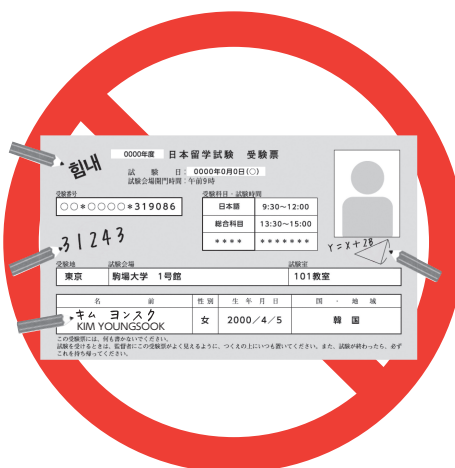

Use of electronic devices to take photographs or make audio recordings of exam questions. Received answers from other persons.

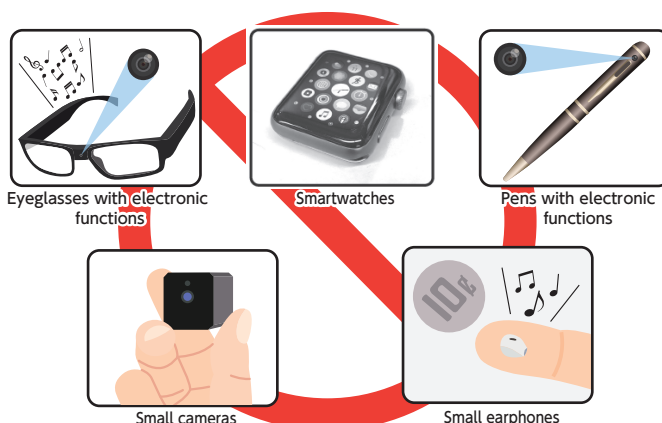

Note: Such acts are illegal.

Tearing off or otherwise removing portions of question booklets.

Even the slightest removal of such portions is prohibited.



Opening question booklets or beginning to write down answers or examination registration numbers before the proctor announces, "Please start answering."



Examples of Frequently Seen Prohibited Behavior

Continuing to answer questions even after the proctor announces, "Please stop." Not immediately returning answer sheets when the sheets are being collected.



In the "Japanese as a Foreign Language" test, looking at questions or writing answers on a mark-sheet for the "Reading Comprehension" or other sections during the time designated for "Writing."

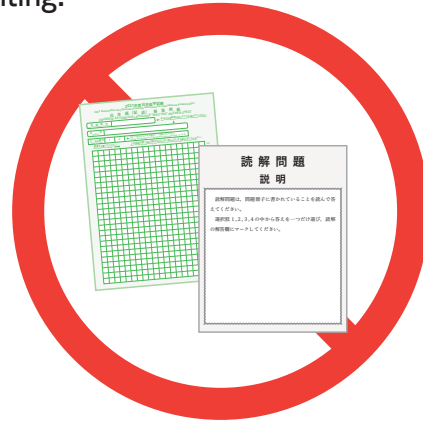

In the "Japanese as a Foreign Language" test, looking at or answering questions other than practice exercises during explanations of the "Listening-Reading Comprehension" or "Listening Comprehension" sections, or during displays of the practice exercises for those sections.



Actions that annoy other examinees (rattling a desk, mumbling to oneself, etc.).

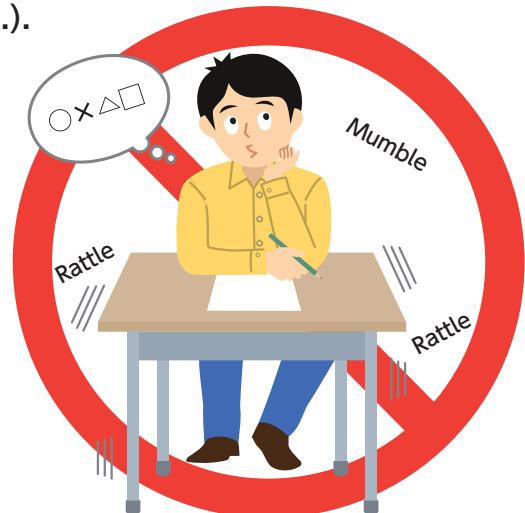

Leaving the exam room without permission from the proctor.



Note: During the "Listening Comprehension" and "Listening-Reading Comprehension" sections of the "Japanese as a Foreign Language" test (while audio portions are being played), even if receiving permission to leave the room to use the restroom or due to illness, it will not be possible to return to the room until after those two sections of the test have concluded.

Note: To ensure that the examination is held fairly, including strict monitoring of prohibited behaviors, the number of on-site staff members is being increased. We request your precious understanding of and cooperation with this policy.

